University of Western Ontario

1959

The Occidentalia

0830957
UWO OCCIDENTALIA:
Box: A49658

OCCIDENTALIA
University of Western Ontario
London, Ontario

G.A.

OCCIDENTALIA
University of Western Ontario
Year Book

Veritas et Utitias

This Is

SEPTEMBER

SU	MO	TU	WE	TH	FR	SA
	1	2	3	4	5	6
7	8	9	10	11	12	13
14	15	16	17	18	19	20
21	22	23	24	25	26	27
28	29	30				

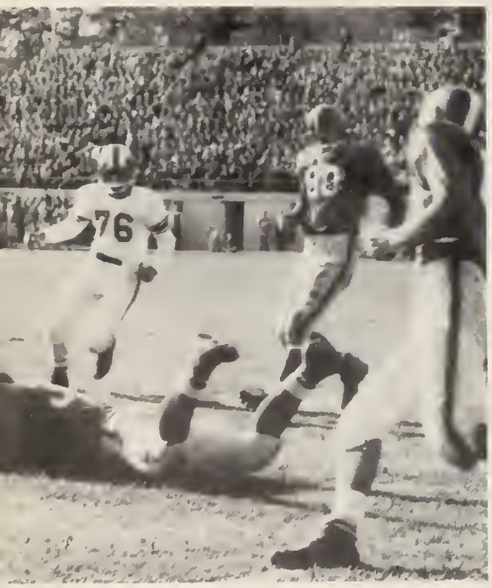

OCTOBER

SU	MO	TU	WE	TH	FR	SA
			1	2	3	4
5	6	7	8	9	10	11
12	13	14	15	16	17	18
19	20	21	22	23	24	25
26	27	28	29	30	31	

NOVEMBER

SU	MO	TU	WE	TH	FR	SA
						1
2	3	4	5	6	7	8
9	10	11	12	13	14	15
16	17	18	19	20	21	22
23 30	24	25	26	27	28	29

YOUR YEAR

DECEMBER

SU	MO	TU	WE	TH	FR	SA
	1	2	3	4	5	6
7	8	9	10	11	12	13
14	15	16	17	18	19	20
21	22	23	24	25	26	27
28	29	30	31			

JANUARY

SU	MO	TU	WE	TH	FR	SA
				1	2	3
4	5	6	7	8	9	10
11	12	13	14	15	16	17
18	19	20	21	22	23	24
25	26	27	28	29	30	31

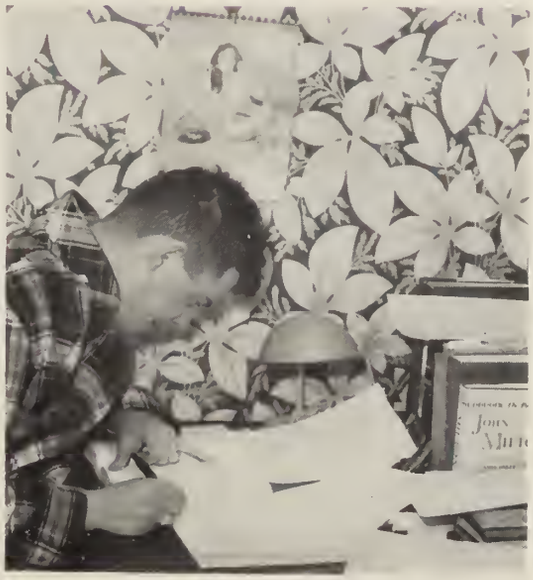

FEBRUARY

SU	MO	TU	WE	TH	FR	SA
1	2	3	4	5	6	7
8	9	10	11	12	13	14
15	16	17	18	19	20	21
22	23	24	25	26	27	28

MARCH

SU	MO	TU	WE	TH	FR	SA
1	2	3	4	5	6	7
8	9	10	11	12	13	14
15	16	17	18	19	20	21
22	23	24	25	26	27	28
29	30	31				

APRIL

SU	MO	TU	WE	TH	FR	SA
			1	2	3	4
5	6	7	8	9	10	11
12	13	14	15	16	17	18
19	20	21	22	23	24	25
26	27	28	29	30		

OCCIDENTALIA
University of Western Ontario
Year Book

MAY

SU	MO	TU	WE	TH	FR	SA
					1	2
3	4	5	6	7	8	9
10	11	12	13	14	15	16
17	18	19	20	21	22	23
24	25	26	27	28	29	30
31						

At WEST

ERN

through FALL

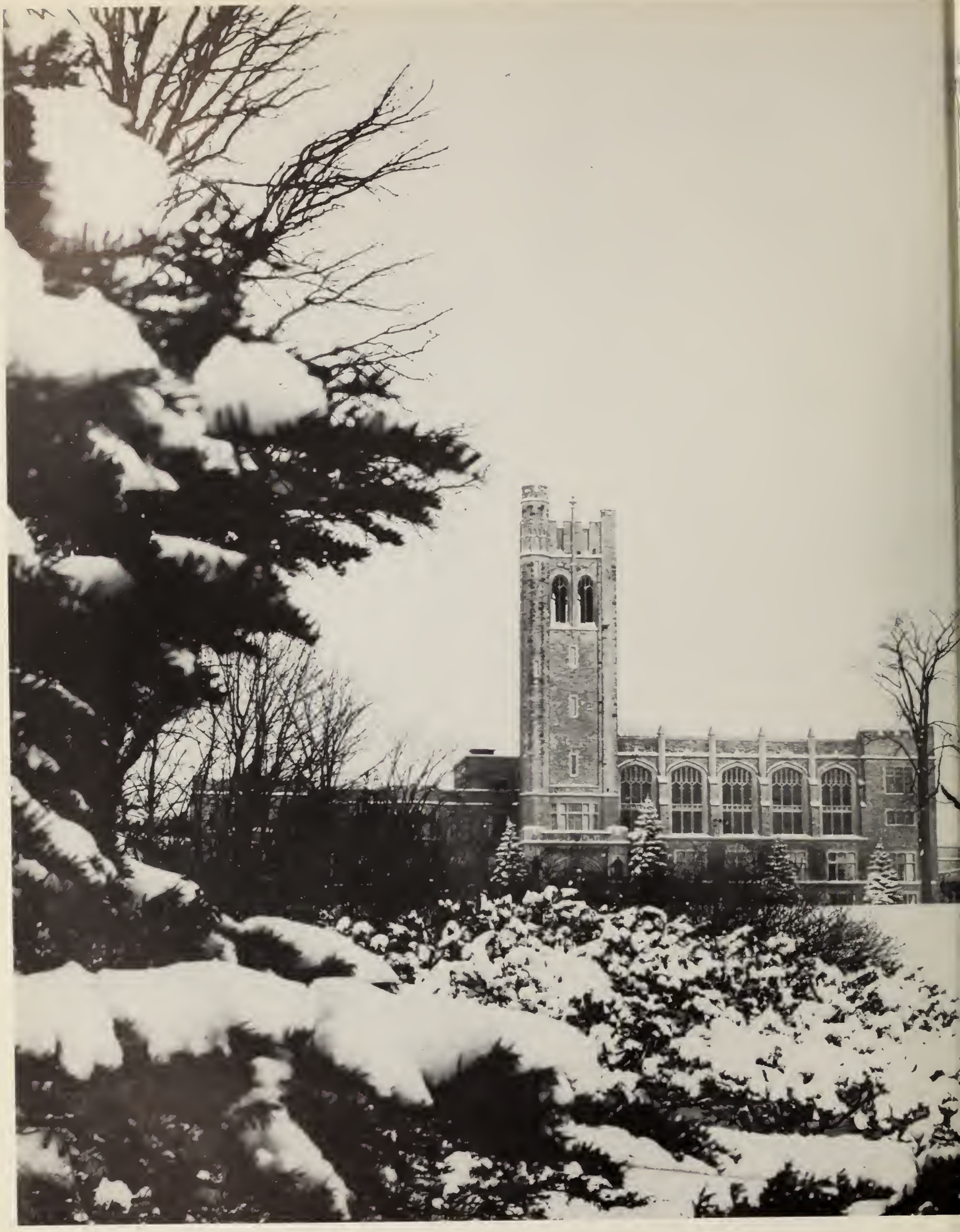

WINTER

One of Winter's Joys

The Long Wolk

Dovis hooks another

and SPRING

Must be Exam Time

Spring Fever

Those Last Few Days

Your year of

MEMORIES

HAPPY

Exams

Exams Over

Memories

Beer

a few SAD

Memories

But All Worth

Remembering

One of Western's most beautiful spots — the west entrance to the Library taken in the evening.

In this your

1959

OCCIDENTALIA

Editor-in-Chief

Jack Tyson

Photography Editor

Grant Cooper

Business Manager

Alan Biggs

Minister of Publications

Dean Saul

Published By

The Students of The University of Western Ontario
at London, Ontario

Last of the dead horses.

Registration—Left to right: Margaret Rose, Judy Blakeston. and Nancy Halmes.

Huron's Mascot

Faces in the crawd.

Books—a necessary evil.

CONTENTS

Administration	26
Fall Sports	31
Organizations	53
Fraternities and Sororities	101
Residences	123
Student Government	137
Campus Life	149
Winter Sports	187
Oxy Honours	217
Graduates	225

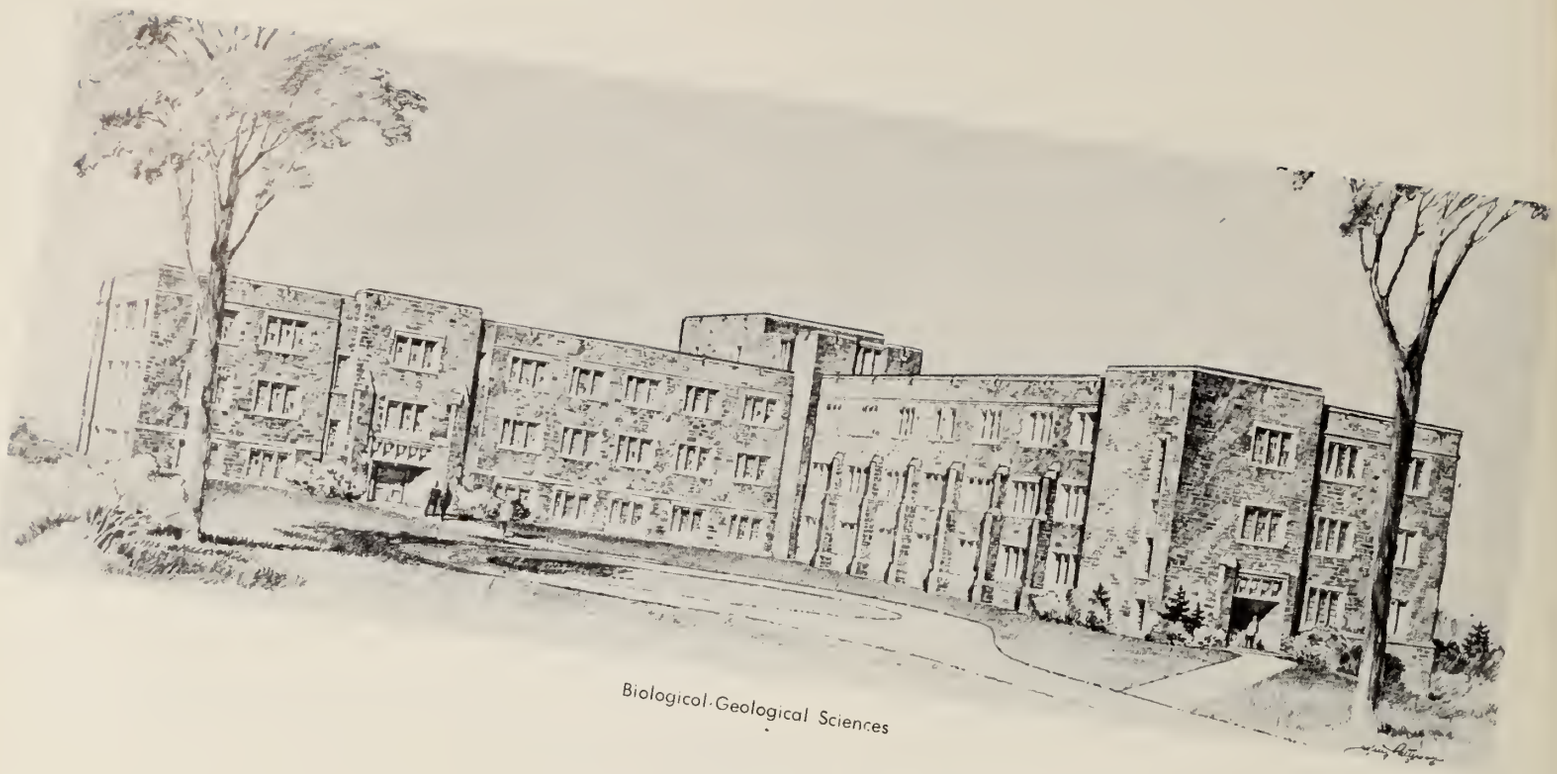

Biological-Geological Sciences

NEW

Medway Hall

Engineering Sciences

BUILDINGS

Medway Hall

G. EDWARD HALL, M.D., Ph.D., D.Sc.
President and Vice Chancellor of the University of Western Ontario

The President's Message

The growing strength and stature of the University is a reflection of the prestige and capacity of the members of the Faculty - as teachers, as scientists, and as scholars. But it is a reflection as well of the quality of the students, of their sense of responsibility, and of their inherent pride in their University - to which we all have, collectively a duty and an allegiance.

I am happy indeed to pay rightful tribute to the whole student body for the manner in which they have upheld the reputation of the University. My appreciation of their understanding and cooperation is very real.

And in particular I thank those in the graduating class of 1959 who through their experience and their participation in the many extra-curricular activities have given added life and vigour and meaning to the total educational programme.

Western has been happy to have had you as students. Western extends its best wishes to you. Western knows that as Alumni you will still be part of her.

Helen M. B. Allison, M.A.,
Registrar of University College.

Ronald A. Allen, Ph.D.,
Dean of Graduate Studies and University Vice-President.

W. R. Coleman, M.A., D.D.,
Principal of Huron College.

The Admin

J. B. Collip, D.Sc.,
Dean of the School of Medicine.

T. L. Hoskin, M.A.,
Dean of Men.

F. W. P. Jones, B.A.,
Dean of the School of Business Administration

Rev. L A. Wemple, B.A., Ph.L.,
Dean of Christ the King College.

Frank Stiling, Ph.D.,
Principal of University College,
Dean of Arts & Sciences.

tration

Clifford Poole,
Principal of Music Teacher's College.

Leola E. Neal, Ph.D.,
Dean of Women.

Rt. Rev. A. P. Mahoney, P.A., B.G., L.L.D.,
St. Peter's Seminary.

Mother Marie, Ph.D.,
Dean of Ursuline.

The Deans' Honour List

These are the students, apart from members of the graduating class, who obtained Grade A averages in the final examinations in May, 1958.

THE FACULTY OF ARTS AND SCIENCE

UNIVERSITY COLLEGE

Laren Amacher
Danald G. Andersan
Harald R. Atkinsan
Beverly Ann Baldwin
Carl Ballstadt
Diane Bedenham
Marley Bruce Bell
Bernice Bent
Ray Bernier
R. Albert Berry
Ruth Ann Billingsley
Charles Black
Richard Blasdale
Richard Bazek
Barbara Braaks
Elsie Bruce
David Burk
Lawrence Burt
Elizabeth Burtan
Peter Castle
Tam Chattertan
Catherine Capeland
Guntil Liepins
Dan McArthur
Anne Macaulay
Margaret McCannell
Jahn M. MacDanald
Wm. David MacDanald
Beverley MacDaugall
Rass McGilvray
Peter McGrath
Andrew T. McGregar
Melvin J. McIndae
Mildred McIntash
Paul MacKenzie
Michael McKim
Larna McKinney
William McLeish
Danald McNabb
Mary MacRae
Rabert Mepham
Albert E. Millsan
Marjarie Mitchell
Sally Manteith
Raberta Ann Maare
Ranald C. Mullin
Kenneth Newtan
Catherine Cax
Paul Craft
R. Keith Crass
Nancy Davidsan
Judith Day
Rakus Denhartag
Danald Daal
Jahn P. Duffy
Valerie Ellis
Aant Elzinga
Mary Catherine Fallana
Ann Fanning
Jahn E. Farr
Paul W. Fisher
David Faster
J. Rabert Frank
Barry Gambrill
Irwin Gillespie
Wayne Grainger
Wm. R. Greenwaad
Danald Gutteridge
Danald Hair
Rabin Ollerhead
Katherine Ondrejicka
Jaan Paget
Fred Palmer
Anne Marie Peters
James Pleva
Judith Ann Quick
Arva Raid
David Rapsan
Fredericka Rathbun
Barbara Reid
Barry Reiman
Rebecca Russell
Christian Salzen
Jahn Sass
Lean Shanfeld
James Simmans
Barbara Jaan Sims
Enza Sivilatti
Irma Smith
Jahn Sparling
Patricia Anne Stagg
Rabert Stamp
Sherry Steele
Harriet Stewart
Shirley Hammand
Haward Hansan
Edmund Hartlin
Peter Hill
Stephanie Hill
Margaret Ann Hitchins
Ranald Hadgins
Jahn Humphrey
Judith Jarvis
Andrea Jeffrey
Elsie Jahnsan
Marjarie Jahnston
Charles Jase
Nareen Kelly
Nancy Kenningtan
Stuart Klein
Barbara Kraft
Wm. G. Laidlaw
Danald Lecacq
Beverley Diane Lee
Maureen Lee
Mary Lau Lemp
Peter Strathy
Gerhard Suter
Ingebarg Suter
Lean Sydar
Rabert C. Thampsan
Caral Tarrens
Ruth Treleaven
Valentina Tritjak
Keithalyn Truax
Rass Tucker
Harry VanderLaan
Gerald Vanslyke
Harald van Riekhaff
Maria Wahl
Wynn Walters
David Weaver
Jay Westren
Garth Wilby
Beryl Wilensky
Diane Wilsan
Stewart Waalner
Jack Warthingtan
David Ziegler

THE COLLEGE OF CHRIST THE KING

Dauglas J. Baldwin
Thamas J. Callins
Jahn E. Hall
Peter M. Hughes
Terence J. Leeder
Francis Mickers
Jahn F. Petch
Carlas Rengifa
Fred Scinta

HURON COLLEGE

Ysabella Haward
Narman Lithwick
David Pettingill
Michael Snaw
D. Marris Steinberg

MUSIC TEACHERS' COLLEGE

Susan Anne Saanes

ST. PETER'S SEMINARY COLLEGE OF ARTS

Gregary Blande
James Chaseley
Jerame H. Callins
Theadare Czap
Arthur Dabas
Jahn Jaseph Danahue
Thamas Duquette
Charles F. Faley
Claire Giradat
Barry Glendenning
Harald Lynch
David Mawat
Jahn E. Orlanda
Timathy Ryan
Raymand Weber
Charles Westfall

URSULINE COLLEGE

Sister M. Bridget
Sister M. Camille
Frances Daltan
Judith England
Patricia Grace
Sister Marie Larenza
Sister Mary Jahn
Sally Slasser
Sister Marie Therese
Jenny Tyra
Helen Wagner

THE FACULTY OF MEDICINE

Hugh Barr
Dauglas Busby
Narman Fretz
Wm. A. Frishette
Rabert Hansebaut
Bryan Mayall
Angus R. McKay
Jahn D. McDanald
James Wm. McLean
Daris Nichalls
Danald M. Nable
H. J. A. Thurlaw
Henry W. Thut
David F. White
Thamas E. Waad

THE SCHOOL OF BUSINESS ADMINISTRATION

Martan Ainsley
Richard Aylmer
Bruce Billings
Haward Marks
Rass Runnalls
Jahn T. Waads

Fall Sports

Sports 19

FRESHMAN
ALL STAR

Ross Moy

Bill Mitchell

COLT FOOTBALL
ALL STAR

OXY'S ALL-ROUND
ALL STAR

Gary Boug

INTERFACULTY
ALL STAR

Frank Zidar

MUSTANG FOOTBALL
ALL STAR

Doug Mockenzie

TRACK AND FIELD
ALL STAR

Ross McFarlane

All Stars 58

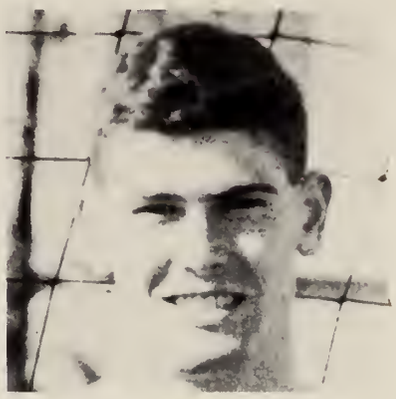

SOCCER
ALL STAR

Bob Turnbull

WRESTLING
ALL STAR

SWIMMING
ALL STAR

Denes Szvetko

GIRLS
ALL STAR

Mary Lou Dresser

MUSTANG BASKETBALL
ALL STAR

Paul Davis

COLT BASKETBALL
ALL STAR

Bobby Coull

Mustangs 1958

The University of Western Ontario Mustangs of 1958 were a hot and cold team. When the squad was playing together, it showed signs of the previous year's greatness. However, consistency was not one of the purple and white's attributes this year, as can be seen in the 44-14 win and 14-12 loss in encounters with Queen's University. Varsity with a well drilled and spirited team won the laurels with 7 wins, 3 over Western.

Wayne Neal, Bill Mitchell, and Ed Meads were standouts throughout the season in spite of injuries; Frank Cosentino, and Lionel Conacher in the offensive backfield and Doug MacKenzie at corner backer on defense also shone. The Mustangs had good material and occasionally showed it. The team lacked, from a spectator's point of view, the drive and enthusiasm for the game that is necessary to win. On the other side, the purple and white did show fight and determination in the belated drive in the first loss to Varsity, and their rally in third quarter in the second game at Toronto; but the squad's inconsistent play led to eventual defeat and a losing year. With Cosentino, Mitchell, Conacher, and Neal returning, plus a good Colt squad, and a hope that some lessons were learned from this past year, the Mustangs of 1959 should be promising and should be contenders for the Yates Cup.

Left ta right: **Front row:** Bill Kienapple, Gearge Reintjes, Dina Salgani, Dan Dal Bianco, Art Turner, Murry McNie, trainer; Dave McNaught, manager; Bill Mitchell, Carl Kindree, Dennis Bradley, J. P. assistant caach. **Back row:** John Partington, Larry Shaw, Meca Poliziani, Richard Clark, Tam White, Rager Stewart.

TEAM RECORD

Western	20	Toronto	26
Western	46	Queens	16
Western	14	Toronto	38
Western	39	McGill	8
Western	28	McGill	6
Western	0	Toronto	46
Western	12	Queens	14

Ted Raman, Captain; Doug MacKenzie, Jim Edgar, Bob Pearson, Gary Ewart, John Sloan. **Second row:** Metros, coach; John Humphrey, Jack Coups, Larne Forstner, Ed De Armon, assistant coach; Jock Fairs, Jack Barclay, Lionel Canacher, Bob Miller, Frank Cosentina, Dan Stewart, Ed Meads, Wayne Neal,

Mustangs in Action

Art Turner kicks against Torona Varsity Blues in Little Stadium.

MacKenzie and Sloan intercept a Varsity pass on the Western 40 yard line.

The bench is always a spot for serious observation.

Mustangs in Action

Fronk Casentina makes good yardage in the McGill game here.

Taranto's Tim Reed is braught dawn by defensive back Roger Stewart.

Daug MocKenzie all but blocked this point after attempt by U. of T.

Mustangs in Action

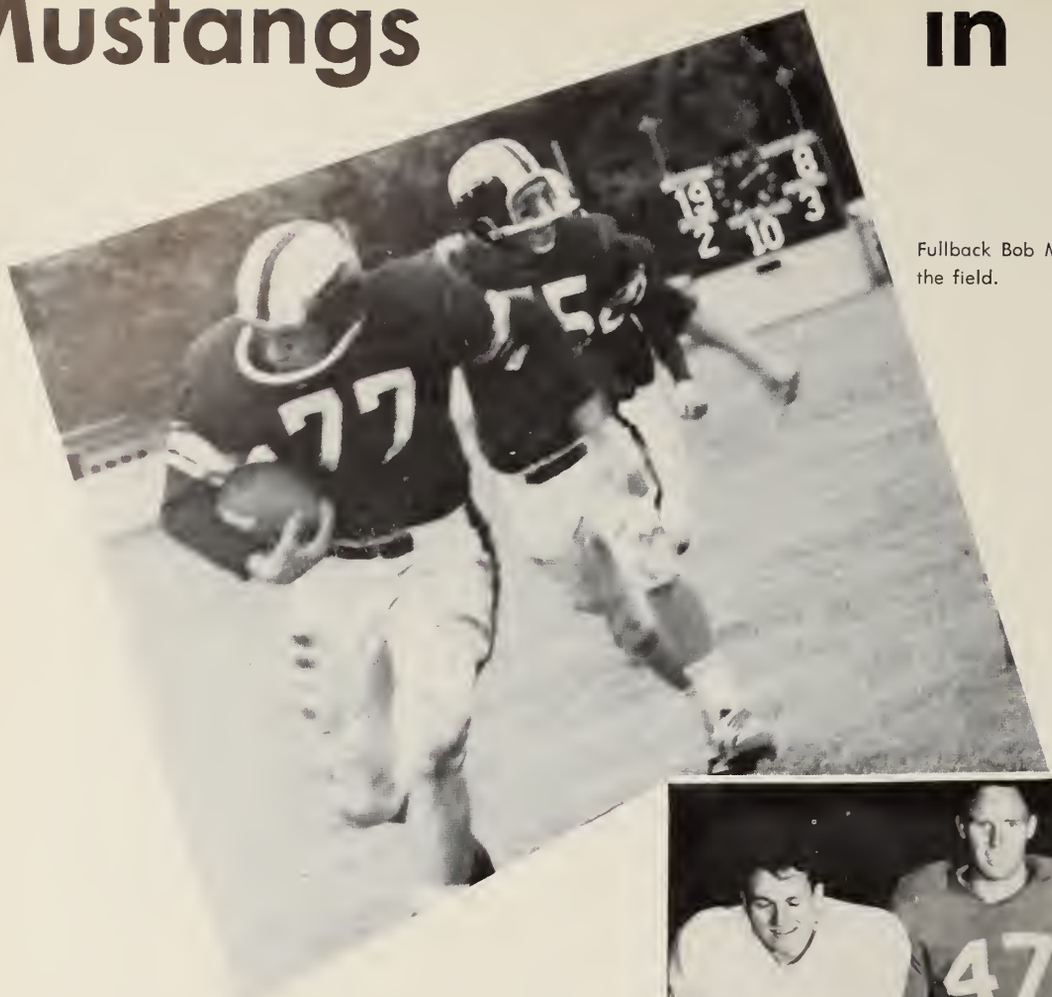

Fullback Bob Miller leads a tria of Western men up the field.

Interiar linemen, Ted Roman, Bill Miitchell, Ed Meads and Jim Edgar.

Fullback Lionel Canacher is stapped an the Queen's fifteen yard line.

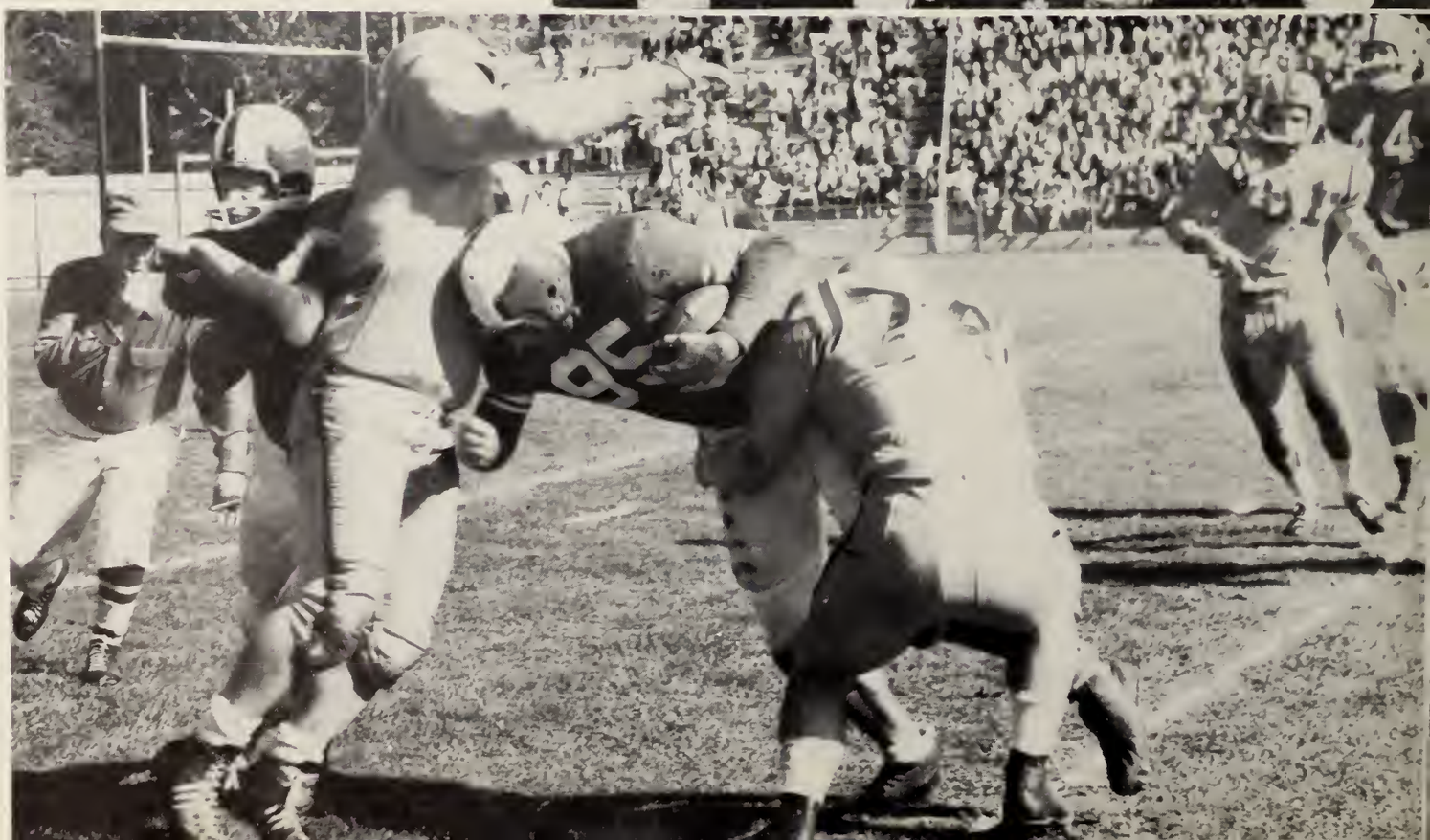

Left to Right: **Front row:** Doug Mantz, Jim Whitehead, Terry Sweeney, Clarke Samwoys, Ted Normintan, Larry Fozakos, Jerry Phillips, Mike Favolara, Murroy Toylar, Jim Hendersan. **Middle row:** Jim Joy, Terry Sanda, Bill Parkinsan, Ross May, Bill Bryant, Ian Kilpotrick, Harvey Scatt, Mike Mullen, Bob Garrison, Scatt Gugino, Norm Hubley, M. S. Yuhasz, coach. **Back row:** Ray Wood, Peter Stewart, Dave Pennington, Jim Sumner, Dave Minielly, Bruce McCreo , Borry Thampsan, Bert Taylor.

Colt Football

The Colt Football team proved to be unbeatable in the confines of Little Stadium but on the road the team could not buy a win. With a balanced offense which gained the most yards in the league, the team finished in a tie for second place. League standing:

	Won	Lost
Ryerson	5	1
Western	3	3
Varsity	3	3
Queens	1	5

TEAM RECORD

14 Queens 31 away	0 Ryerson 14 away
19 Toronto 6 home	19 Toronto 21 away
38 Ryerson 12 home	41 Queens 1 home

Gorry Baug olmost gets away ogoinst Ryerson at Little Memorial Stadium.

The Colts are over far six paints to beot Ryerson.

Left to right: **Front row:** Joe Weynerowski, Frank Villegas, Bud Jackson, Anatola Litavniks, captain; Dave Smith. **Back row:** Dave Boyle, manager; Angel De Vry, Klaus Keunecke, Linard Lukas, Bob Turnbull, Guy Demarino, Clarence Prins.

Soccer

The intercollegiate first and second soccer teams ended their season with one win, three ties and ten losses. The heartening aspect of this rather dismal record was the fact that both teams displayed a definite team unity as the season neared its closing.

Anatols Letavniks was the captain and leading scorer for the senior team.

The junior team was captained by Doug Izzard with Al Berry and Joe Vadas sharing scoring leadership.

Doug Izzard, Cliff Dell and Bud Jackson.

Left to right: **Front row:** Gary Tam, Reg Greenwood, Joe Vadas, Doug Izzard, captain; Don Dool, Cliff Dell. **Back row:** Ken Pearson, J. Szelenyi, Al Berry, Gord Tate, Don Fulton, R. Albertins, Joe Wray.

Track

Left to right: **Front row:** D. Docken, Bob McEochron, Wright, Ross McForlone, Mike Nogusink. **Back row:** Lorne Buck, Scott, Mr. McNie, Orville Atkins, Ken Counce.

The Track team came close to winning the championship won by McGill by 5½ points. The absence of George Shepherd through injuries meant a loss to Western.

The final standings were; McGill 52½, Western 47, Univesity of Toronto 37½, McMaster 31 and Queens 8. Winners in the individual events for Western were; 100 Yards and 220 Yards, R. M. McFarlane; Relay Team (McFarlane, Wright, McEachran and Dochin); Javelin, Mitchell, and Broad Jump, Zidar.

MocFarlane and McEochron train under Murray McNie, cooch.

Harrier

Left to right: **Front row:** Peter Handcock, Orville Atkins, Mr. NcNie, Mike Nogusink, Ken Caunce. **Back row:** Jahn Hetheringtan, Scott, D. Rapson, Larne Buck.

Western's Harrier team came within an ace of winning an intercollegiate title this year. The difference being an extremely good OAC-OVC team.

Western had upset several American schools and the University of Toronto in competition previous to the championship but failed to hit their stride in Guelph.

Graduation will hit the team heavily this spring but as usual Coach McNie will produce a fine group to represent Western come fall.

Mike Nogusink, ond Lorne Buck share first ploce and o course record far o Western student af 26 minutes ond 30 seconds.

Intercollegiate

The Rowing Club, under the coaching of Dr. Fitz-James, had a successful season this year. The success was not counted so much won and lost but the spirit and comradeship achieved in the organization.

On October 18th Wayne University sent up a crew to compete with our heavy eight composed of Beverly, Stroke; Markham, Wiessegger, Gordon, McDougall, Nesbitt, Livingston, and Graham; Deddinger was cox. Because the agreement with Wayne called for two crews, Dr. Fitz-James trained two crews, one heavy and one light. However Wayne brought only one crew and raced it twice, taking both races.

The return meeting was in the heavy eight class at Wayne University in Detroit. This match was also lost by our crew.

Rowing is becoming more prominent as a sport on campus each year and we are told that the prospects for next year are very good. We would like to congratulate the club and wish them the best in the forthcoming season.

The heavy eight before the Wayne meet Oct. 18: Stroke Beverley, 7 - Wiessegger, 6 - Markham, 5 - Gordon, 4 - McDougall, 3 - Nesbitt, 2 - Livingston, bow - Graham, Cox - Redinger.

Interfaculty

The Rowing Club heavy eight in training for the Wayne meet.

Four club enthusiasts ready for an early morning practice at Fanshaw Lake.

Tennis

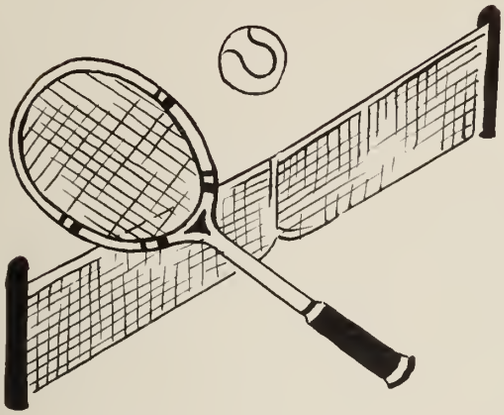

The Tennis team was composed of Jim Coons, a sophomore, and three freshmen, John Bassett, George Connelly and Tom McCarthy. They were Senior Intercollegiate champions this year — the first time in Western's history. All four members are Ontario Junior Davis Cup Players.

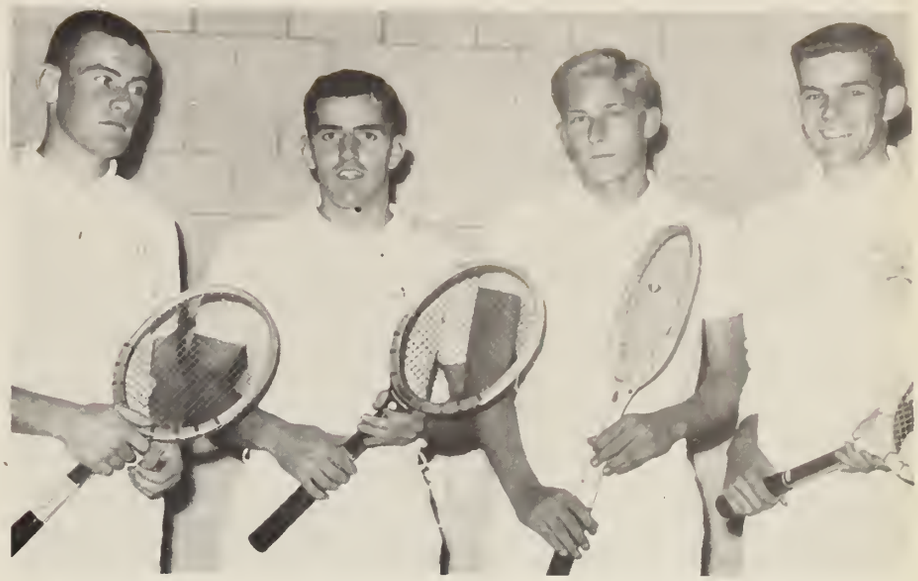

George Connelly, Tom McCarthy, John Bassett and Jim Caans of Western's first inter-collegiate tennis team championship.

Golf

The Intercollegiate Golf Tournament played at the tough Cataraqui Club in Kingston. Western placed fifth in a tournament dominated by Toronto and McGill. Toronto walked off with the championship. The Golf team is chosen by an elimination round played at Hunt Club in the early fall.

Bob Louch, Jim Hughes, Bab Logan and Doug Dawsan af the galf team.

Bab Lauch, capatain af the team, shows his unusual putting grip.

Interfaculty Fall '59

The interfaculty offensive all stars: Left to right: **Bottom row:** Walt Zmud, Howard Taylar, Tom Tweedie. **Top row:** Cam Rabinson, Dave Dickson, Bill Hyland.

The interfaculty defensive all-stars: Left to right: **Bottom row:** Paul Might, Pete Armstrong, Ozzie Argalis. **Top row:** Gord Jeffery, Mike Priar, Carl Moore.

The beginning of the Interfaculty final, Meds 61, Meds 62 and Arts and Science.

In addition to Interfaculty Football, many other sports are participated in on the Intramural level. Tennis, rowing, golf, track, harrier attract numerous individuals. The facilities available warrant a much stronger representation of the student body in many sports still lacking support.

The heavy four ready to begin the race.

The winning Arts and Science oarsmen (Beverley, Wiessegger, Saunders and Blosdale) stand in frant of the conquered Meds oarsmen.

Interfaculty Football 1958

Interfaculty football had another fine season this year. There were surprises and upsets all going to make an interesting and enjoyable season.

The Medical School entry proved best in a play-off round that first saw Business downed by Huron and then Meds. The final game was between Huron and Meds and it was one of the closest and best played games of the season.

The men from South London emerged victorious by one point in what many felt was an upset; however, no one thought the victory un-earned.

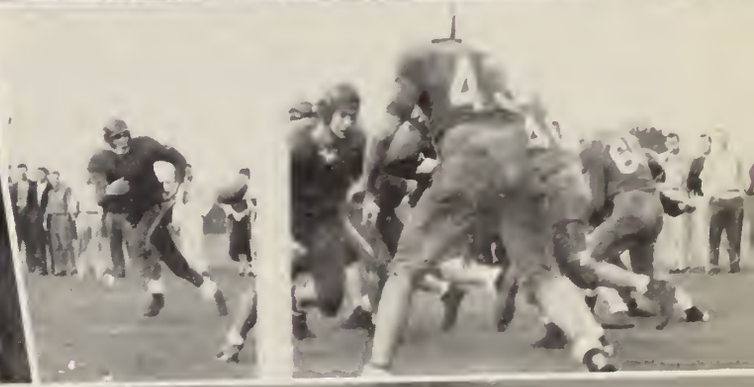

Above is the Meds team seen in the locker room following their 26-25 upset of Huron College.

Fall Sports

Although the university opened a week later this year, sports enthusiasts were fortunate in having a long period of good weather. Tennis, Golf, Archery, Track and Field and Softball occupied the spare hours of many girls. General Arts produced a very large number of participants in Tennis, Golf and Archery Tournaments, whereas Honors Arts was dominant in Track and Field. Tennis also attracted a number of Nurses and Science girls, while Brescia students liked Archery.

Western received fair competition in the Inter-Western meet held on campus, but managed to take top honors in all events, which included Track and Field, Tennis, Archery and Softball.

Because of rain, our Westoamac meet held at the Ontario Agricultural College was changed into a "fun day" and carried on in the new gymnasium. Players in all events proved versatile, as Badminton took the place of Tennis, Ping Pong and Shuffleboard replaced Archery and Softball was played with a volleyball.

A marathon race, run off before the downpour was a lot of fun for all 21 participants. Even hula-hooping and bicycling over rough dirt roads were included in the battery of events.

The Intercollegiate teams in Archery and Tennis gave stiff competition this fall, although they did not take top honors.

Archery

Intramurals

1—Marg Emerson
2—Peg Duncan
3—Pat Osbarn
4—Mary Lou Dresser

Interwestern

1—Barb Hopkins
2—Fran Busch
3—Clem Hinsperger
4—Andrea Jeffrey

Tremendous interest was shown in archery this year.

Intramurally, eight teams competed and in all, 37 girls participated. HONORS ARTS won the competition with General Arts, Brescia and Science placing second, third and fourth respectively.

The Western Archery team outshot their opponents during the annual Interwestern Field Day. Western took first, second, third and fifth places with Fran Busch leading with a score of 362.

At the Westoamac meet at OAC, rain forced the events indoors, cancelling Archery. Western's versatile archers quickly transformed themselves into Ping Pong and Shuffleboard players, performing commendably.

This year, MacMaster played host for the Intercollegiate Archery Tournament. Western's team, facing stiff competition, placed sixth. The outstanding archer for the day was a MacMaster girl who scored 950. Western's Yvette Walton was not far off pace with 861.

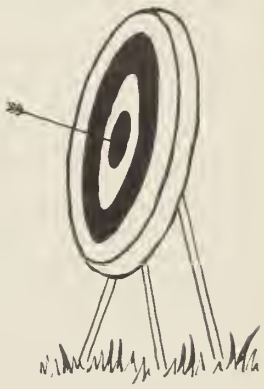

Westoamac

1—Barb Hopkins
2—Fran Busch
3—Pauline Shalamiski
4—Andrea Jeffrey

Intercollegiate

1—Fran Busch
2—Marjorie Fisk
3—Mrs. Berzins, caach
4—Pauline Sholomiski
5—Yvette Walton

Ten

Keen interest was given to Tennis this year wi
In the Intramural Tournament, GENERAL AR
the doubles matches. Science and Nursing tie
In all there were sixteen participants.

Western players proved themselves ou
pus. Nancy Hungerford and Joan Dougl
Monteith and Marjorie Fisk carried away t
At the Westomac play day held
and our Western players showed then
as in tennis.

Rain greeted our Intercollegiate Tea
annual Tournament. Fortunately, t
Montreal Indoor Tennis Club, but w
Elimination Draw with shortene
doubles matches Western had t
their opponents the eventu
They were both defeat

Intra Murals

Lyndo Nethery

Nancy Hungerford
Judy Osler

West Inter Western Oamac

Jan Vallance
Lynn Patterson
Nancy Monteith
Nancy Hungerford

Marjorie Fisk
Joan Douglas
Nancy Monteith
Nancy Hungerford

his

he courts being in constant use.
nade a clean sweep, taking both the singles and
or second place and Honours Arts placed third.

tanding in the Interwestern Meet held on cam-
von the two singles matches, and Nancy
onours for the doubles match.
).A.C., badminton was substituted for tennis
elves to be equally skilled in badminton

vhen they arrived in Montreal for the
ournament was carried on in the
hanged from a Round Robin to an
natches. In the singles and in the
reat misfortune of drawing as
vinners of the Tournament
fter a hard-fought match.

Intercollegiate Team

Yvette Walton

Heather Allison

Marg Kukucka

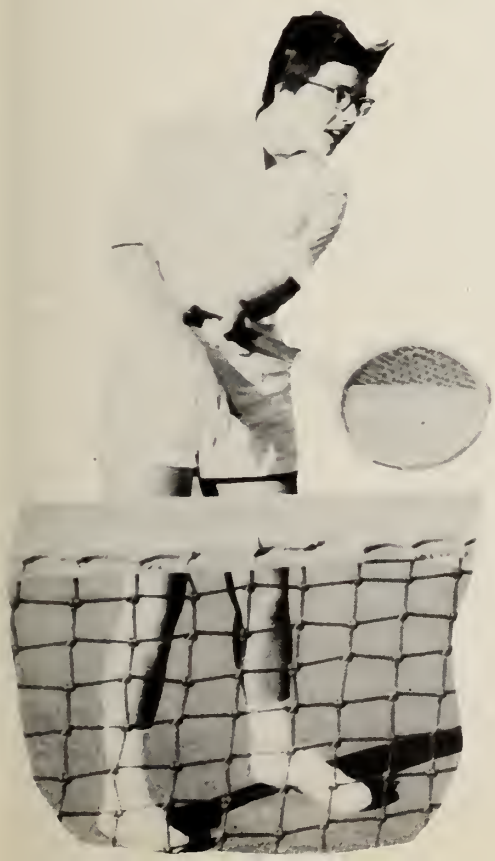

Lynda Nethery

Off like o robbit.

Do you think she's kidding?

Track Field

Participation in all faculties was low this year. The performance of those who did enter the events, however, was of high standard. A record was made in the softball throw, by Mary Lou Dresser, who threw 201.7 feet, 14 feet further than the preceding record. Eleanor Ward, a first year student, was outstanding in the high jump. Both of these girls were on the HONORS ARTS team, which emerged the winner.

In the Interwestern league, Western's team took first place, winning in all events except the 75 yard dash.

Bottom row: 1—Lorno Joyce, 2—Borb Jocobs. **Top row:** 3—Yvette Wolton, 4—Mory Lou Dresser, 5—Eleonor Word.

Bottom row: 1—Yvette Wolton, 2—Eleonor Word. **Top row:** 3—Lorno Joyce, 4—Mory Lou Dresser, 5—Dot Howe, 6—Borb Jocobs, 7—Mrs. Loing, cooch. Absent: Joyce Houghtling.

Soft Ball

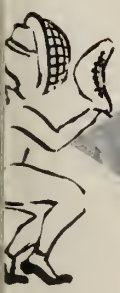

1—Mary Lou Dresser
2—Marietta Compbell
3—Morge Moore
4—Morg Emerson
5—Sharon Pirrie
6—Sue Peever
7—Heather Allison
8—Yvette Walton
9—Sharon Whittle
10—Jon Vallance
11—Lloy Edighoffer

At the Interwestern Field Day held on campus, Western defeated Alma and Waterloo. Western's team played with a professional manner with team "chatter" and numerous "conferences" at the mound.

Rain forced our Westomac game indoors and all players enjoyed a variation in the game of softball — using a volleyball instead of a softball.

Golf

The Annual Two Ball Foursome Golf Tournament attracted 12 participants. "Turf-diggers" and "duffers" were included too, and all spent an enjoyable afternoon — on the fairway?

1—Barb McMillan, 2—Jonet Tripp

Members of the winning team were Clara Heron, Lynn Irwin, Barb McMillan and Janet Tripp.

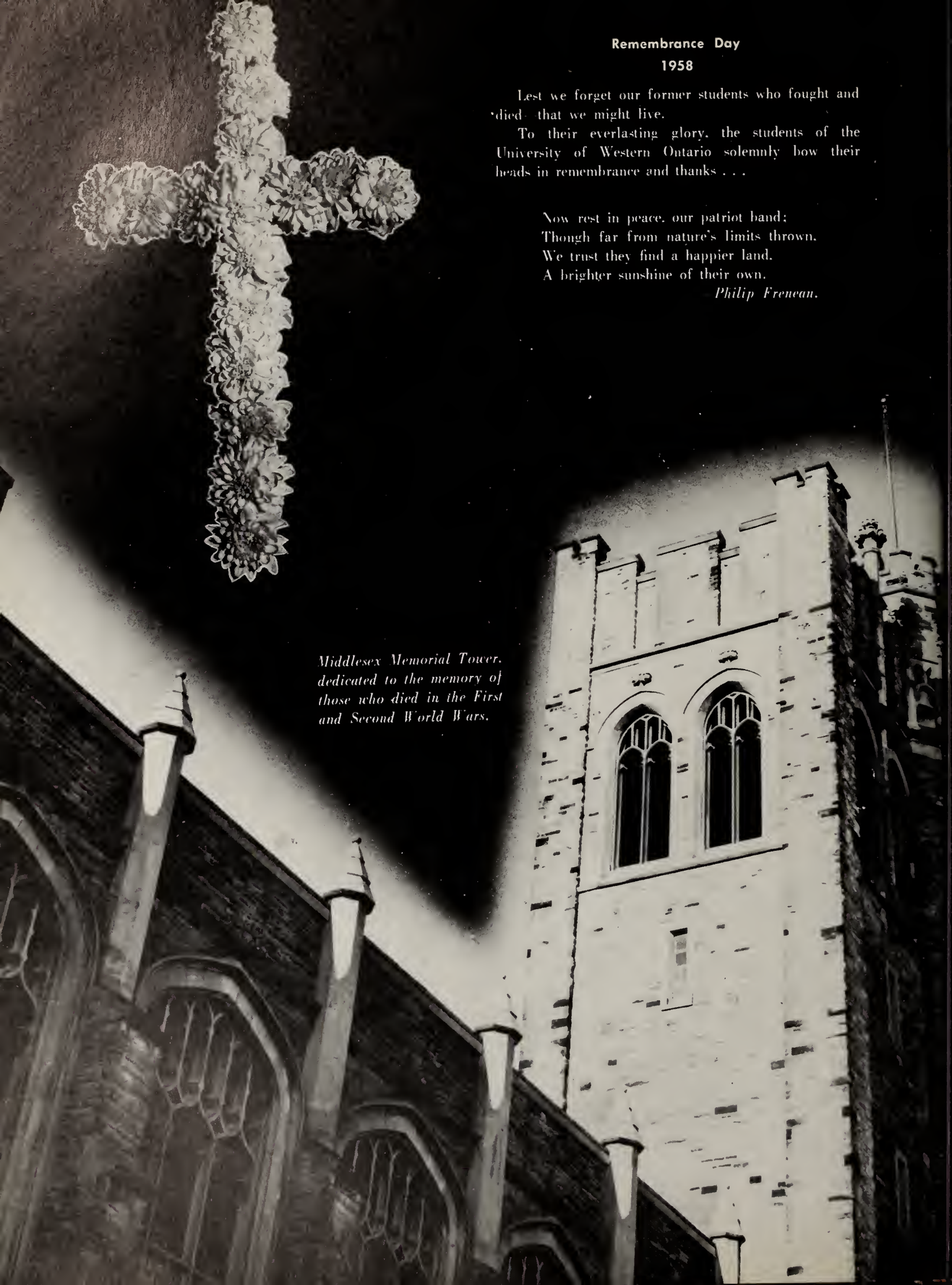

Remembrance Day

1958

Lest we forget our former students who fought and died that we might live.

To their everlasting glory, the students of the University of Western Ontario solemnly bow their heads in remembrance and thanks . . .

Now rest in peace, our patriot band;
Though far from nature's limits thrown,
We trust they find a happier land,
A brighter sunshine of their own.

Philip Freneau.

Middlesex Memorial Tower, dedicated to the memory of those who died in the First and Second World Wars.

Organizations

Inter-Denominational Council

Left to Right: **Front row:** Sylvia Sametz, Don Wilson, Gail Williams. **Middle row:** Bruce Altan, John Ballen, Lynda Jarva, Peter Darch, Bob Bernarda. **Back row:** Harvey Lithwick, Andres Raudsepp, Reg Reynolds.

The Inter-Denominational Council (I.D.C.) is composed of the Minister of Internal Affairs acting as Chairman and one Representative from each religious club functioning on the campus of U.W.O. The I.D.C. was revived this year as an effective organ after a few years' absence. At present ten religious clubs are represented on this council.

The main purpose of the I.D.C. is to wage interfaith work for the benefit of the student body. The I.D.C. undertook two main projects this year. During the week before Christmas it sponsored the Christmas Carol Sing each noon-hour in Somerville House, and in mid-February it organized Brotherhood Week on campus.

The I.D.C. serves an important and necessary function as a meeting-ground for the various faiths and its work deserves the encouragement of all.

Don Wilson
Chairman of I.D.C.

Religion

Western Christian Fellowship

Left to Right: **Front Row:** Ken Halmes, Pres., Kathy Webb, Laura Cooper, Dave Andrus. **Middle Row:** Ivey Michel, Betty Shaldice, Anne Beckwith, Grace Martin, Ann Goodwin, **Back Row:** Russell Martin, Ted Bergey, John Neill, Bob Duncansan.

W.C.F. is a chapter of Intervarsity Christian Fellowship, a world-wide interdenominational group of students, who having turned to Jesus Christ and believing in Him, seek to follow Him in daily living.

The motto of the fellowship expresses its purpose to know Christ and make Him known. The members seek to deepen their relationship with the living Christ and present Him to fellow students so they, considering the facts upon which Christianity is based, may experiment with faith and, prove the truth of Jesus' statement: "I am the Way, the Truth and the Life."

Kingstan, Marg Blake, Val Ellis, Bev Varey, Connie Lawsan, Marie Le Caurtois, Sylvia Sametz, Judy Baker, Rowland, Joseph. John McGarry, Tame Wilding, Kathy Haney, Marg Chapman, Wendy Dill, Jan Schricker, Sue Simmers, Marg Collyer, Sue Halland, Daug Maultan. **Fifth row:** Bab Hayne, Graeme Goebelle, Cliff Tremills, Gary Pattersan, David Livingstan, Bob Hayward, Harvey Bishap, Roger Thampsan, Les Backus, George Lamacraft.

Executive

Honorary President ..... Dr. J. R. W. Gwynne-Timothy
President ..... Terry Finlay
Vice-President ..... Alice Jean Cracknell
Secretary ..... Nancy Holmes
Treasurer ..... Andy Wilson

Canterbury is the Anglican Church club on the campus, and is open to all students. At Western it is a member of the National Canterbury Association. The group sends representatives to the National Conference which was held, this year, at Carlton University in Ottawa.

The Very Rev. R. C. Brown, dean of Huron and rector of St. Paul's Cathedral, is chaplain.

Communion breakfast, an evensong discussion, and a social event each month make up the program for Canterbury. This year outstanding speakers dealt with very basic religious questions at the breakfasts, and topics related to the various faculties were discussed in the evenings. Social events included dance , skating parties, the annual banquet, and the Canterbury Ball at the London Hunt and Country Club.

An inter-regional conference was held for the first time, under the auspices of Canterbury at U.W.O., this year. Representatives of Canterbury groups from universities in New York, Michigan, and Ontario attended.

Once again Canterbury has had a very successful year and has been called "one of the most active organizations at Western."

"Operatian Keewatin" — Church constructed by Canterbury valunteer workers.

Back

ıan
ow
ion
ırd
ley
, ray

Hillel

The B'nai B'rith organization is an association of Jewish University students. Its purpose is to provide for the expression of their common religious, cultural and social interest. Facilties are provided by the club so that an adequate program of educational, social and interfaith work may be carried out on the campus.

Left to Right: **Front row:** Vicky Brown, Dr. S. Weyl, Harvey Lithwick, Paula Freeman. **Back row:** Andy Pressburger, Ralph Back, Paula Birkan, David Murk, Jack Snyderman,

Executive

Executive
President ..... Harvey Lithwick
Vice President ..... Paula Freeman
Secretary ..... Vicki Brown
Treasurer ..... David Burk

Newman Club

Executive

Left to Right: **Front row:** Frank Cosentino, Father McGuire, George Fenn. **Back row:** Dave Mojor, Gerri Giocenti, Mory Lynn Partland, Linda Jarvo, Dick Streeter, Pat Rourke.

The Newman Club's primary purpose on this campus is to provide a means of enabling Catholic students of the University to come into contact with each other.

Activities such as, Open House, social evenings, sleighrides, marriage preparation courses, and Philosophy lectures all help us to reach our ideal and justify the existence of a Newman Club.

The Club is fortunate in having its own house at 76 Albert Street — Newman House. This provides all Catholic students with a central meeting place. It is from Newman House that all Newman activities are co-ordinated.

President ..... Frank Consentino
Vice-Presidents ..... George Fenn
Mary Lynn Partland
Recording Secretary ..... Linda Jarvo
Corresponding Secretary ..... Gerry Giacinti
Chaplain ..... Rev. S. McGuire

Lutheran Club

EXECUTIVE

President ..... Dovid Albright
Vice-president ..... Kathryn Klopp
Secretory ..... Margoret Gutz
Treosurer ..... Ross Klinck

The establishing of o Student Centre wos the high spot of the Lutheron Student Association's yeor ot Western. The centre is ot 1079 Richmond St., neor the compus. The center occommodotes seven students and the choploin for the Eostern Conodo Region of the LSA in Americo.

With most of the students in residence from overseas ond many visitors of various denominotions, the center provided o new core on compus for the promotion of both internationol ond inter-denominotionol spirit.

This yeor the LSA here has been chosen to be o representotive at the Eostern Conodo Regionol Conference olong with McMoster, University of Toronto, Queen's ond Woterloo. The LSA olso edits ond publishes the LSA poper, Compus Lutheron.

The social ospect wos expressed in o theotre party, o hoy ride, doncing, o table tennis tournoment ond get-togethers ofter bosketboll gomes.

Left to right: **Front row:** Nono Wildfong, Jonet Bowmon, Rose Grohs. **Second row:** Andres Roudsepp, Koy Klopp, Dove Albright, Morg Gutz, Ross Klinck, Postor J. Dedell. **Third row:** Jogmohon Jhooty, Borboro Reichol, Myrtle Kutschke, Elsie Johnson. **Fourth row:** Postor W. Becker, Arvo Roid, Ivon Soorinen, Vince Toolsie, Lloyd Horlock, Eorl Albrecht, Senothi Rojoh, Worner Winter.

Westminister Club

Left to right: **Front row:** Judy Borbour, Ann Moffot, John Fleming, Jeonnette Compbell, John Dorling, Liz McEochern. **Second row:** Noncy Phillips, Helen McLoren, Donno Steinkrouss, Kothy Smith, Joon Aitken, Noncy Reid, Pot Osborn, Jon Vollonce, Morjorie Johnston, Christie Millmon. **Third row:** Don Golbroith, Ken Binks, Jock Tyson, Poul McCorroll, Gront MocDonold, John Stewort, Peter Dorch, Ion MocPhoil, Tom Grohom.

EXECUTIVE

Honorary President ..... Rev. John Fleck
President ..... John Fleming
Secretary ..... Jeonnette Campbell
Treosurer ..... John Dorling
Fellowship Convenors ..... Ann Moffot, Poul McCorroll
Representotiive to I.D.C. ..... Peter Dorch

Westminster is the Presbyterion Church group on compus. Its purpose is to promote the fellowship of Presbyterion students and to encouroge study ond discussion of the Christion faith and Presbyterion principles.

This yeor the club emphosized "Our Presbyterion Heritoge." Rev. John Fleck, honorary president, led o discussion on this subject ond Rev. Harry Rodney spoke on "Whot Presbyterions Believe." Raciol prejudice wos discussed with the group by Rev. C. M. Lewis of Kitchener.

At Hollowe'en the club entertoined the children from the Protestont Orphon's Home. Just before Christmos Westminster went corolling in two hospitols with guests from the Lutheran Student's centre.

In second term Westminster had o toboggon porty. A round toble discussion wos choired by Rev. Dole Evons on the topic "Nominol Christianity," and some members conducted the evening service in New St. Jomes Church in Februory, ossisted by o choir of the other members.

Rev. Calvin Chambers of Toronto wos the speoker ot o concluding banquet at the Lotin Quorter in Morch.

United Church Club

Left ta right: **Front row:** Bernice Bent, Mary Glasgow. **Second row:** Jean Fullerton, Dora Ann Stinsan, Mary Lou Lemp, Don Raffan, Llay Edighaffer, Gail Williams, Glen Wright, Ruth Strachan, Barb Phinn. **Third row:** Alexia Lostell, Dan Taylar, Charles Black, Bab Johnstone, Alan Grase, Jahn Riddalls, Edward Phelps, Ann Turville, Ellen Tatham, Marian Halcrow, Barbara Bayd, Anne Macaulay. **Fourth row:** Jean Stinson, Bill Ballen, George Webster, Herman Sallmen, Paul Lewis, Bill Lord, Ted Dabb, Jim Forden, Jim Town, Marilyn Browne, Winnie Munro.

Executive

President—Glen Wright
Vice-President—Lloy Edighoffer
Secretary—Gail Williams
Treasurer—Don Raffan
Committees:

Recreation—Anne Macaulay
Joan Honey
Philip Deckman
Worship—Allan Grose
Lloy Edighoffer

The club represents the United Church of Canada on campus by regular meetings programed to the life of a university student. The student is encouraged to live his life after the example of Christ.

During the year the club held bi-monthly meetings; one a Thursday evening meeting featuring a speaker followed by recreation; the other a Sunday supper meeting followed by evening worship. Topics such as "From Here to Eternity," "Without Christianity", "Does the Church Have a Place in the Life of a University Student?" and "The Last Word" were presented by Rev. George Goth, Dr. Harold Johnson, Rt. Rev. Dr. Angus MacQueen and Dr. A. H. Johnson respectively.

The club enjoyed square dancing, skating, tobogganning and entertaining at the Salvation Army Children's Village.

The year's activities were closed at Colborne United Church with a Breakfast and Communion Service.

Left ta right: **Front row:** Elaine Colwill, Mary Dennis, James Clemens, Don Cross, Tam Harwick, Doug Leiper, Larna Jayce, Pat Spencer. **Second row:** Nancy Babcack, Janice Earl, Jean McKenzie, Mary Jane McEachern, Marg Kukucka, Barb McMillan, Linda Upshall, Carol Judd, Nara Casgrave, Gail Raulstan. **Third row:** Rabert Mann, Ralph Hollands, James Vanslyke, Rass McCann, Dan Hair, Duncan Jahnsan, Jim Ruttle, David Bayle, Rabert Warren.

Left to Right: **Front row:** Fred Reid, Elaine Young, Jim Shute. **Back row:** Chuck Hughs, Glenn Renecker, John Scherer, Reg Reynalds, Dave Smith. Absent Anita Hewitt, Sheila MacGregor, Dan Smith.

Liahon A Fellowship

The Liahona Fellowship is a campus group of the Reorganized Church of Jesus Christ of Latter Day Saints. It presents a balanced program or worship, study, social and service activities, in harmony with the ideals of the church with it represents.

This was the first year that this club has sought official recognition on Western's campus. The welcome which it received promises many more years of mutual benefit to both club members and their associates in other campus organizations.

Executive

President ..... Jim Shute
Vice-President ..... Reg Reynolds
Secretary-Treasurer ..... Sheila MacGregor

Unitarian Club

The Unitarian Club has attempted to broaden the understanding of religious experience.

Through a series of panel discussions and lectures the club has attempted to promote liberal attitudes toward religion and social action. The meetings have focused on religious implications in a variety of problems.

The club actively seeks to uphold the following principles:

(a) Individual freedom of belief and integrity of thought.
(b) The discipline of seeking advancing truth.
(c) The democratic process in human relations.
(d) Fellowship undivided by nationality, race, religion and creed.

The Unitarian Club welcomed members of all religions and faiths to its activities and tried to seek understanding of viewpoint through free expression of thought.

Each regular meeting was attended by more than 30 students of various faculties. Many controversial issues were raised and most were left to the individual to be resolved. A variety of subjects were presented including a panel discussion by members of five of the worlds great religions. Other topic were: The Origin of the Universe and the Origin of Life; Religion, Art and Personality; Extra-sensory Perception; Education in Religion; Psychoanalysis and Religion; The Future of Religion.

The Unitarian Club participated in Brotherhood Week and presented a musical program to the School for Retarted Children.

The Unitarian Club's committee extends its warmest appreciation to Dr. Peter Angeles for the active interest he displayed and the constant inspiration he provided.

Left to Right: **Front row:** Cathy Barnum, Marg Grant, Dr. Peter Angeles, Marilyn Bain, Ruth Billingsley. **Back row:** Senathi Rajah, Garth Wilby, Jahn Seidler, Anthony Robinow, Richard Steeves, Danner Dewdney, John Bollen, Onkar Khanna, Casper Bloom. Absent: Pat Stagg, Carl Kovach, Shirley MacDonald.

Home Economics Club

This club's purpose is to promote student interest in the fields of textiles, nutrition, interior decorating and dietetics. Various guest speakers, films and discussions help to achieve this aim.

For our first meeting in October, Mrs. Marion Hall, a well known florist in London, gave a very informative demonstration on the art of floral arrangement.

A worthwhile attraction at our November meeting was one of our own graduates — Miss Barbara Court, who is now on the staff of the Interior Decorating Bureau at Eaton's College Street, Toronto.

At our February meeting, we welcomed a well-known Provincial Educator, who talked to us about the requirements for success in the world of to-day.

Early in the spring, the seniors made a field trip to Toronto, in connection with their studies.

As a Grand Finale, our annual Spring Festival took place in April. This event gave us an opportunity to exhibit to our parents and friends, our various accomplishments in the Food and Textile Departments, thus, bringing to a close a very successful year.

Left to right: **Front Row:** Marg Brooksan, Caral Ann Coutts, Sociol; Michele Gore, Secretary; Morilyn MacKillop, vice-president; Marian Dravecky, president; Susan Smith, Liz Wolloce, Sandy Robertsan, treosurer. **Second Row:** Marg Hitchins, Cannie McKay, Peggy Caveny, Barb Lotz, sacial; Beth Peorse, Carol Judd, Lauise Hill, Norma Summers, Helen Tokoch. **Back Row:** Louise Brassard, Carol Robertson, Lyndo Boiley, Linda Upshall, Lynn Willioms, Morty Sullivan, Borb Wolker, Jackie Ferris.
Foculty odvisor — Mother St. Dominic

Arts Club

Italian Club

The purpose of the Italian "circolo" is to promote the Italian language and culture among those interested. The club is sponsored by Christ the King College. However, anyone on the campus interested in Italian opera, art and literature is welcome to join.

Last year the main events were "Opera Nights." Famous works of Rossini, Verdi and Puccini were listened to and discussed. This year we have by no means abandoned opera, but more stress has been placed on modern Italy. Films, lectures and sing-songs have all helped to enlighten us on Italy and its people. Still in the planning stage is a social evening. In March, the University singers performed at a concert under the direction of Doctor Rose.

All meetings are held at the College of Christ the King and everyone is welcome.

Left to right: **Front row:** Rager Yachetti, secretary; Vince Arga, president; Norma Giop, cultural directar. **Second row:** Bruno Scinta, Pat Joseph, Georgine Yorio, Lorraine Plancke, Diono Gardner, Estelle Critelli, Ed Nalbarczyk, program director. **Back row:** Dino Galgoni, social; Vince Farmosi, Banne Pasma, Andy Szilard, sacial; Ron Hobros, Harry Weston.
Faculty advisor — Mr. Dante Leonardon

Left to right: **Front row:** Harry Battrill, Janice Earl, Pat Hall, Freddie Rathbun, Ann Maffat, Betty Mackness, Ed Bateman, Dan Waadley. **Second Row:** Gertrude Kearns, Genevieve Janeczka, Anne Sabjan, Fran Daltan, Pat Reid, Betty Andrews, Elena Ferrara, Nancy Holmes. **Back row:** Hugh Ariss, Elisabeth White, Mary MacRae, Nancy Gaddard, Pat Belsham, Pat Malaney, Judy England, Anne MacMillan, Jeannette Campbell, Ian Underhill.

Le Cercle Francais

President ..... Fredericka Rathbun

Vice-President ..... Carol Torrens

Secretary ..... Ann Moffat

Treasurer ..... Harry Bottrill

As near as we can ascertain the French Club was founded about 1922 and has been in existence ever since. Its purpose is to promote knowledge of the French language, literature and life in French speaking parts of the world. The membership has varied widely, from about 20, to this year's record of over 100.

It has been the aim of the Cercle Francais to have one meeting every month. Guest speakers, often from the French or Swiss embassies, films and discussion groups, form some of the programmes. There is also the enjoyable annual Christmas party held at the home of Dr. Torrens and the Annual Banquet to close the year. The French Club used to stage a play in Convocation Hall in conjunction with the local group of the Alliance Francaise.

Because of our natural interest in French in Canada, the Cercle Francais is an important part of the extra-curricular activities on this campus.

Left to right: **Front row:** Jeannette Campbell, Bob Christie, Nancy Halmes, Elisabeth White. **Second row:** Dr. Kalbfleisch, Nancy Gaddard, Mr. Bruce Tuck, Inge Suter, Elena Ferraro, Dr. Weyl, Mary McRae, Mr. Ted Frank. **Back row:** Karl Fletzer, Gary Suter, Lyle Manning.

Executive

President ..... Bob Christie
Vice-Preisdent ..... Marg McConnell
Secretary ..... Elisabeth White
Treasurer ..... Anita Atars
Social Convenor ..... Nancy Holmes
Advertising Manager ..... Jeannette Campbell

Der Deutsche Klub

Der Deutsche Klub is a group of students interested in the German language, country, and culture who meet together approximately once a month to increase their knowledge of these subects.

The first meeting of Der Deutsche Klub took place in November in the McIntosh Building. Mr. Ted Frank showed coloured slides taken while he was in Germany for a year.

The German Club Christmas Party was held on December 17th in the study shall in the lower hall of University College.

The club held its third meeting in February in Thames Hall. Dr. Allen of the German department spoke on a comparison between Germany in 1919 and Germany in 1959.

The final meeting of the year was the club banquet held in March at the Braemar Lodge with Dr. Gerwin, the present cultural attache, as speaker.

El Circulo Hispanico

El Circulo Hispanico was organized for all those interested in the Spanish language, people and culture. The purpose of the club is to promote interest in Spanish culture and to provide students with the opportunity of hearing and speaking Spanish at informal meetings.

The program this year has included a panel discussion comparing the language and literature of Spain and South America, films, national sing-songs and dances ,and a Christmas party which featured a one-act Spanish play. Refreshments are served at every meeting and a special national dish was planned for the annual banquet.

Left to right: **Front Row:** M. Alvarez, Faculty Advisor; Elvira Van Buchwald, Nancy Kennington, Carlos Rengifa. **Back Row:** Gizella Aranne, Kay Ondrejicka, Selvia Guillen, Joan Walsh, Anne Sabjan.

Faculty Advisor ..... Mr. Alvarez
President ..... Elvira von Buchwald
Vice-President ..... Jorge Trevino
Secretary ..... Nancy Kennington
Treasurer ..... Barbara Walker
Publicity ..... Carlos Rengifo
Social Committee ..... Selvia Guillen
Mary MacRae

Left to Right: **Front row:** Dave Cunningham, Peggy Duncan, Terry Roberts, Pat Osborn, Bev Sturgis. **Back Row:** Alex Hoffman, Bob McKinney, Art Turner, Bill L'Heureux, Staff Advisor; Heather Allison, Doug MacKenzie, Dave McNaught, Clarence Prins, Lorne Buck.

P.H.R.E. Club

First organized in 1951, this club offers an opportunity for better understanding, socially and professionally, between those already in the profession and its members. Students in sophomore, junior, and senior years of the PHRE course, or those taking honors options in the Physical and Health Education or Recreation course of this University, are the active members. Western's group, a member of the Professional Canadian Association for Health, Physical Education and Recreation, has an enrollment of fifty members.

The first meeting of 1959-60 set a precedent for future years. The staff and students of all the years and options met to outline the course, department policy and to introduce staff and student members.

EXECUTIVE

President ..... Terry Roberts

Vice-President ..... Pat Osborn

Treasurer ..... Doug MacKenzie

Secretary ..... Marg Houston

Debating Club

The U.W.O. Debating Society operates a debating program designed for debaters of every degree of experience. It is our aim to have wide student participation so that more students can graduate having increased their confidence on the platform and improved their public speaking ability.

The Inter-year tournament for MacIntosh prize money and the Inter-mural debates program are open to anyone interested in debating. The program this year had active debating teams from University College, Huron College, Christ the King College, Brescia Hall, Spencer Hall, Business School, Medical School and the Nursing School. The Society also sponsored the second annual invitational debating tournament on our campus which was attended by teams from universities across Canada and the U. S. Western sent many teams to centers such as Pittsburg, Toronto, Ottawa, Montreal, etc.

This year saw over 100 students participating in our program and it is our hope that the increased interest will continue.

Left to right: **Front row:** Dave McCray, Sally Powell, Tom Hockin. **Back row:** Bruce Wells, Doug Drinkwalter, Praf. George Buckley, Jahn Hetherington, Charlie Rass.

Debating Club Executive

President ..... Tom Hockin
Vice-President ..... Dave McCray
Secretary ..... Sally Powell
Treasurer ..... John Hetherington
Publicity ..... Doug Drinkwalter
Faculty Coach ..... Prof. George Buckley

Polycon Club

The Polycon club is open to students in second, third and fourth year Honours Economics and Political Science who are interested in current economic, political and international affairs. The school term 1958-59 has been a successful one for the club.

Our first speakers of the year were Bev McDougall and Don Wilson who were Western's delegates to the International WVS Seminar in Yugoslavia last summer. Their interesting experiences were high-lighted by numerous slides.

Other rewarding topics considered during the year were in the forms of a debate, talk and a paper. The debate questioned a stable economy's stultifying affect on the human personality and concluded that this would not be the case. Talks on Dominion-Provinicial Financial Relationships and the use of nuclear power to tap energy reserves were other topics that kept the meetings lively and interesting.

The Polycon Club ended the year's activities with the annual spring banquet. The guest speaker was Mr. J. Harvey Perry of the Canadian Tax Foundation.

The Polycon Club would like to express their thanks to Dr. Madden ,the honourary-president and to the staff of Economics and Political Science for their support.

Left ta right: **Front row:** J. E. Kersell, Col. Reilly, Dr. Inman, Dave Smith, Dr. Madden, Dr. Ivor, Don Fulton. **Second row:** Art Craig, Steve Markavich, Jack Coups, Bill Hull, R. Wannacott, Denise Ramano, K. J. Duncan, Dr. Eldon, Steve Birka, Al Berry, Jim Gardan, Haward Mustard. **Back row:** Howard Shill, Jim Elliatt, Bill Wark, Gard Brain, Jim Truax, Jim Standing, Jahn Skinner, Leon Sydar, Jack Petch, Mike Martin, Dan Pegg, Rudy Dalbianca, Duncan Jahnson.

Executive

President ..... David Smith
Vice-President ..... Jim Standinz
Secretary ..... Denise Romano

Left to right: **Front row:** R. Gardiner, P. Stagg, D. Hair. **Back row:** R. G. N. Bates, Staff Advisar; H. Bryce, J. Mulder, W. Winter, C. McDonnell, E. Calwill, D. Gutteridge. Missing: M. Clarke, W. Dengate.

The Hesperian Club

The Hesperian Club is the campus English Club. The name was chosen for its historical connotations. The word comes from the Greek "Hesperios", meaning "West", and thus contorted to mean "Western".

Purpose of the club is to give all students interested in English literature and its various fields an opportunity to meet and discuss, informally, and without course restriction, their particular interests in English.

The Hesperian Club was newly rejuvenated on Western campus two years ago after having been dormant for several years. Last year was a particularly enthusiastic season.

The club instituted a Creative Writing Group within the Hesperian Club itself. This group submitted poems, short stories and chapters of novels which the members themselves had written, for the purpose of criticism. They also held a successful short story contest, for which cash prizes were offered. Many of the club members had their writings appear in Folio.

Among last year's activities was John Mulder's "Mantle of the Magi", which was presented by club members at the club Christmas party. The play was restaged this year by the Players' Guild in their three one-act play competition. It was judged first.

A well-known person in literature always speaks at the annual banquet.

The short story contest was continued this year, and at times it was difficult to accommodate all the people who came for the meetings.

EXECUTIVE

Staff Advisor	R. G. N. Bates
President	Pat Stagg
Vice-President	Don Hair
Secretary	Elaine Colwill
Treasurer	Roger Gardiner
Publicity Manager	Herb Bryce
Social Convenor	Carol McDonnell
Graduate Rep.	Warner Winter
Fourth Year Rep.	John Mulder
Third Year Rep.	Don Gutteridge
Second Year Rep.	Wes Dengate
First Year Rep.	Marjorie Clarke

Geography Club

The Geography Club, in co-operation with the Geography Department, is designed to organize activities for the intellectual and social stimulation of students interested in geography.

During the present term, the club undertook a fairly broad field of activities. A land-use survey of the town of Exeter was done and a long-term study of the erosion of the Lake Erie shoreline was continued. Both of these projects involved fascinating work in the field and as well gave results for practical use. Several speakers entertained. They developed such topics as "Land Reclamation in Greece" and "Explorations in the Arctic". Social gatherings, as in previous years, were frequent and friendly, being on an informal scale.

All members of the Geography Club enjoyed a very profitable association this year which we expect will be valuable for the future.

Executive

President ..... William Ferguson
Vice-President ..... David Rapson
Secretary ..... Leonard Barnett
Treasurer ..... George Prothero
Faculty Advisor ..... Mr. R. W. Packer

Left to right: **Front Row:** William A. Ferguson, Mr. R. W. Packer, George Prathera. **Second Row:** R. M. Moskal, Sheron Whittle, Len Barnett, Sandra Harris, David Rapsan, Ann Burchell, Jahn Marsh. **Back Row:** Richard Russell, Ed Tufts, D. L. Lloyd, A. D. Angelav, Wm. S. Addisan, Malcalm Campbell, Fred Scinto.

Left ta right: **Front Row:** Dan Wilsan, Kathie Webb, Dave Rase. **Second Row:** Belinda Forsee, Shirley Waite, Marg Goudie, Barb Bayd. **Back Row:** George Stock, Steve Gradish, Larry Kitzan, Roy MocMillan, John Hoover.

Clio Club

The Clio Club is open to all students of the university who are interested in History. Meetings are held once a month throughout the school year.

The main interest of the club lies in discussing the various parts of History which fall outside the University curriculum. As a climax to the year's activities, a banquet was held in February.

The Clio Club executive for 1958-59 was as follows:

President ..... Don Wilson
Vice-President .....Kathie Webb
Secretary-Treasurer ..... Dave Rose
Third Year Representative ..... Belinda Forsee
Second Year Representative ..... John Hoover

Left to right: **Front row:** Coralie Lawton, Ruth Page, Anne Macaulay, Dawn Phibbs, Karl Kovach, Caral Sumner. **Middle Row:** Sanja Stanehouse, Fran Daltan, Isobel Brawn, Anne Sabjan, Sheila MacKay, Genevieve Janeczka, Nareen Kelly, Carol Alexander, Marion Smith, Nancy Halmes, Gail Roulstan, Ellen Tatham, Judy Romyn. **Back row:** Bab Campbell, Bruce Wells, Jane Adamsan, Diane Richardsan, Babbi Smith, Mary Flanigan, Carmen Gore, Marilyn Haufschild, Gordon Crutcher, Jim Ruttle.

Psychology Club

The Psychology Club is open to students from every faculty. Its aim is to increase the students' knowledge into the nature of psychology as applied in human relations. A large membership of approximately eighty students, plus non-members who happened to be interested in the particular topic, met once a month to enjoy a variety of programs designed to appeal to everyone interested in people, their problems and relations. Typical of the type of programs presented were a guest speaker on disciplinary problems as related to juvenile delinquency, a panel discussion on various aspects of psychology and religion, and a dentist discussing his technique of verbal hypnotism in his practice.

Some of the members have been participating as volunteers in the groups going out to the Ontario Hospital in St. Thomas to entertain and, more significantly, to converse with the patients.

This year's executive hopes that the Club will continue to function and grow even more, and that the goal of stimulating interest in psychology will be carried on more successfully each year.

EXECUTIVE 1958-59

President ..... Dawn Phibbs

Vice-President ..... Karl Kovach

Secretary ..... Margalo Grant

Treasurer ..... Anne Macaulay

Social Convenor ..... Ruth Page

Faculty Advisor ..... Dr. Jaroslav Havelka

Press Club

The exotic life of a journalist is nowhere more highly exemplified than in the cultured atmosphere of the associations that form the core of Press Club activities. Undaunted by the meagre appreciation governing bodies afford the club each year, its members bear with pride their identity of interest, and its closed nature renders elusive projects of profound significance to the journalistic world.

Press Club thanks go to Minister of Publications Dean Saul for his valued advice, patronage, and participation in club programs.

Among the Club's innovations this year were a two-platoon executive system, and a 12-hour mobile seminar session on March 17th.

Speakers during the year were Kevin Lampmire, Frank C. Pedant, John Wilcox, Grace Metalious and Jack Kent Cook.

Active support was offered by the Press Club to the causes of: Dr. Lockhart, INCO union executive, Jimmy Hoffa, M. J. Coldwell, Duncan McRae, C.A.B. and leotards.

A float of ingenious design was entered in the Homecoming Parade.

Left ta right, **Front Row:** Al Dunn, Dennis Orchard, Mante Caak. **Second Row:** Peter Findlay, Judy Blakestan, Marilyn McLean, Nancy Sache, Bab Stamp. **Back Row:** Arvo Raid, Jack Tyson, Dean Saul.

EXECUTIVE

President ..... Dennis Orchard
Vice-President ..... Monte Cook
Secretary ..... Marilyn McLean
Treasurer ..... Andy Osler
Cultural Chairman ..... Gary Greatrex
Publicity Chairman ..... Bob Stamp

Society of the United Nations

Left ta right, **Front row:** Paul Gregg. **Second Row:** Jean Fullertan, Nancy Phillips, Yvonne Nortan, Jayce Simmans, Larna Elliatt, Cannie Scatt. **Back row:** Paul Becker, Dr. Paul, Belinda Farsee. Marg Peacack, Paula Birken, Rager Deans, Dave Ericksan, Herb Bryce.

EXECUTIVE

President ..... Paul Gregg
Vice-President ..... Yvonne Norton
Secretary-Treasurer ..... Nancy Phillips
Public Relations ..... Herb Bryce
Publications ..... Paul Becker
Faculty Advisor ..... Dr. Paul

SUN is the newest undergraduate organization at Western. It was formed with the chief aim of stimulating an informed awareness of international affairs in the student body. The means it plans to employ is a broad study of current events with the aid of films, speakers, and discussion, as well as a study of the work of the U.N.O. towards the achievement of world peace.

Although formed half-way through the academic year, SUN has managed to plan and present three very successful programmes on international affairs. The Society also sent four of its members in the delegation, which successfully represented Western, at the University Model United Nations in Montreal last February.

SUN wishes to serve the University community as a forum for the study and discussion of issues which involve us all in their consequences. We hope that your support will be freely given.

R. C. A. F. UNIVERSITY RESERVE SQUADRON

Commanding Officer — Squadran Leader J. E. K. Fareman
Chief Training Officer — Flight Lieutenant J. R. W. Gwynne-Timathy
Squadran Suppart Officer — Flight Lieutenant R. C. Langmuir

Left ta right: **Front row:** Janet Varah, Mary Graham, Jaan Honey, F/L Farr, S/L Foreman, F/L Langmuir, Marg Hitchins, Mary Houston, Yvette Waltan. **Second row:** Rusins Albertins, John Quinn, Angel DeVry, David Smith, Rass Tucker, Rawland Jasezyn, Bab Jacksan, Wes Rainer, Jim Etheringtan. **Third row:** Bruce Faster, Gary Gascaigne, David Janes, Mel McIndae, Gardan Fatum, Jahn Prietchuk, Walter Creery,, Cpl. Jim Farstell. **Fourth row:** Daug McDanald, Narman Irwin, Dave Maore, Dave McKinley, Bab Graham, Bob Jahnston, Gord Tate. **Back row:** Mike Quayle, Cameran Duthie, Daug Busby, Gail Alexander, Dermod Leahy, Tam Granger.

UNIVERSITY NAVAL TRAINING DIVISION

Commanding Officer — Cdr. C. H. Aharan, C. D., RNC (R)
Staff Officer—Lt. C. A. Brawn, RCN (R)

Left to right: **Front row:** R. E. Leverette, J. R. Sharpe, D. W. Milne, H. van Reikhoff, S. H. Dohnberg, J. R. Currie, D. T. Janes. **Second row:** R. H. Shill, Sub-Lt. H. B. A. Russell, Lt. T. D. Maore, Lt. T. S. Durham, Cdr. C. H. Aharan, Lt. C. A. Brawn, Lt. E. M. Reeves, Lt. M. P. Paucher, A. H. Elzinga. **Third** raw: J. F. Ricketts, M. J. Rafferty, M. P. O'Dwyer, R. K. Hawe, N. C. McKinnon, M. Taderaff, R. A. Blasdale, C. I. Brash, K. R. Fitchett, A. R. Laing, J. F. McGarry, J. C. Lewis, G. W. Muir, E. C. Windell, F. W. Brawn, J. R. Schram, J. E. Farden, C. H. Jacksan. **Fourth row:** A. D. Lee, L. E. Waldock, F. T. Egener, R. J. Hendersan, D. J. McDawell, I. M. Underhill, R. A. Blackwell, G. C. Crutcher, P. G. Jarvis.

CANADIAN OFFICERS' TRAINING CORPS

Cammanding Office—Major A. E. Raymand, C.D.
Secand in Cammand—Captain P. R. Rabinsan

Left ta right: **Front row:** G. A. MacIntyre, 2/lt; A. Raudsepp, a/c; Cal. Raymand, W. Barthwick, 2/lt; L. S. Sutherland. **Second row:** 2/lt. D. A. Dawsan, a/c; R. P. S. Smith, a/c J. M. Skinner, 2/lt; J. Reynalds, a/c; T. E. Finlay, a/c, P. T. Mitches, 2/lt; R. Hensel, 2/lt; K. M. Hunter, a/c; J. F. Callaghan, 2/lt. **Third row:** C. C. Low, a/c; J. C. Hipfner, a/c; R. F. Sardiner, 2/lt; S. E. Hitchins, a/c; A. A. Nishimura, a/c; J. A. Scatt, a/c; D. E. Galdsack, o/c; R. K. Day, o/c; P. A. McCarrall, a/c.

Military Activities

At Western the three branches of Canada's armed services are represented by the University Naval Training Division, Canadian Officers' Training Corps, (Army), and the University Reserve Training Plan, (Air Force). In these groups a student has an opportunity to gain leadership and defence training, technical knowledge, and travel in Canada and in some cases overseas.

In each of the services the training period is divided in two; theoretical training during the academic year which involves lectures and parade, and practical experience during the summer months. C. O. T. C. members take their summer instruction at a corps school or Regular Army Unit. This past summer their postings have included Camp Gagetown in New Brunswick and Camp Borden. Students in the U. R. T. P. attend officer school for the first half of the summer after which they may take further instruction in their various courses or be employed at a station in Canada or sometimes overseas. U. N. T. D. cadets gain their practical knowledge by spending their summers at sea. Last summer some were on cruises to Hawaii.

The military groups also contribute to campus life. Each fall they participate in Western's Remembrance Day Service. Their main social event of the year is the Tri-Service Ball. This year the dance was convened by the C. O. T. C. It was held aboard H.M.C.S. Prevost. Music was provided for dancing by the R.C.R. band. A buffet supper completed the gala Ball.

The Tri-Services Resident Staff Officer is F/L H. A. Smith of the R.C.A.F.

I could have danced all night.

Caffee? break

Canada's Defence?

Before the battle

Dancers and streamers

Now, on with the dance

The group sits one out

Science and Math

Math Club

Left to right: **Front row:** Dr. B. Broinerd, Faculty odvisor; Ron Mullin, secretary-treosurer; David McPherson, president; Arlene Smith, Aant Elzingo. **Second row:** Phillip Mitches, Dave Major, Harry Atkinson, Don Moorehouse, Al Gerenser, John Fleming. **Back row:** Victor Sells, Harry Vander Loan, Raudy Klawitter, Don Anderson, vice-president; Fraser Smith, Bill Green.

The Mathematical Society is a cultural and social club that has been organized for and is open to all students interested in mathematics. Meetings are held once a month in the Hume Cronyn Memorial Observatory. They usually consist of lectures that may be either popular or semi-technical in essence, films, mathematical problems, and observations of the sky with the telescope. A social hour follows.

Outcrop Club

Left to right: **Front row:** Dr. G. G. Duffel, Paul Schenk, W. D. MacDanald, Dr. G. M. Boone, Walter Leszczyszyn, president; Prof. H. Reavely, Archie Reid. **Second row:** Al Magee, James Guy, Doug Sharten, Jan Hauch, Tom Uyena, Tam Chattertan, secretary; Ed Haydan, Eldan Wiley. **Back row:** Kerry Benson, Dave Smith, treasurer; Fred Harris, David Weaver, Charles Cajka, David Brawn, Jahn Thibaudeau, Dan McNabb, Gardan Lister, Dan Scafe, Chad Day, vice-president; Ray Bugry.

The Outcrop Club is open to Honors Geology and Geophysics students and meets monthly in the Geology Department in the Biology-Geology Building.

Speakers from the University, private companies and government departments discuss current affairs in Geology. Discussions and films highlight the meetings.

This year Outcrop has joined MacMaster University in inviting outstanding geologists to speak at special meetings.

Outcrop has an annual party and dance to which the faculty is invited.

Science Women's Colloquiam

The Science Women's Colloquium had about twenty active members from Honours Science courses, science majors and pre-medicine.

Last year ended with the annual tea held in March for wives of Science Faculty members. Decorations followed a St. Patrick's theme.

Meetings this year were held monthly at members' homes. The speakers covered a wide range of topics of particular interest to science women: "Careers for Women in Science", by Dr. H. I. Battle, Assistant Head of the Zoology Department; "Research at the Medical School" by Miss E. Shover, research worker in the Department of Microanatomy at the Medical School; "Education and Science in Latvia", by Dr. A. Dreimanis, Geology Department, and "Social Customs and Student Life in Pakistan", by Farouk Khan, Physics Department.

Other events were a Christmas party and a tour through the Medical School.

Left to right: **Front row:** Marion Halcraw; Lais Bezeau, secretary; Diane Wilsan, president; Marilyn Metcalfe, vice-president; Agnes McEachran, treasurer; Valentia Tritjak. **Middle row:** Dara Ann Stinsan, Edna Fabella, Dianne Bedenham, Caral Ann Reed, Mary Halbarn, Sandra Ya. **Back row:** Mary Catherine Fallana, Velta Liepins, Heather Stanley, Marjarie Gillies, Marilyn Riley, Judy McRae, Ruth Strachan.

Canadian Association of Physicists

The Western section of the Canadian Association of Physicists is part of a national organization which was formed in 1945. The purpose is to provide the Canadian physicist with a medium for advancing both the subject and the study of it.

The Western club meets once a month to hear lectures delivered by well-qualified physicists, with the aim of keeping local physicists and students abreast with current developments as well as providing a means of keeping the general public informed on the field.

Left to right: **Front row:** Gorth Olde, Dr. R. W. Nicholls, Gerold Roy. **Second row:** Robin Ollerhead, John Soss.

Institute of Radio Engineers

Left to right: **Front row:** Eric Monning, Bob Johnston, Peter Moogk, Walter Kotorynski, Uldis Rutilus. **Second row:** Robin Ollerhead, Morley Bell, Phil Mitches, John Prietchuk, Lyle Little, Angel DeVry. **Back row:** Borry Mailloux, Dove Boyle, Roy Koehler, Ed Hortlin, Ted Turner.

The Western branch of the Institute of Radio Engineers comes under the London section, and provides an opportunity for students to become members of this professional organization, which is devoted to work in all aspects of the field of electronics.

Meetings are held once a month and are both scientific and educational in scope. They consist of lectures on technical questions by faculty members as well as films and demonstrations.

Films and trips to local industries are also included in the groups activities. Western members can also attend the meetings of the London section which provides them with a chance to hear topics presented by prominent scientists.

To be qualified to join this organization a student must be devoting a major part of his time to the regular courses of science or engineering.

Left to Right: **Front row:** Lorne Feick, Barry Moillaux, Eric Manning, Jack Emerson, Horry Hoynes. **Middle row:** Bab Heytens, Jahn Black. **Back row:** Ed Brogden, David Weaver, Keith Lo Belle, Alex Brown, Ross Turnbull, Alan Sutherland.

Radio Amateurs

EXECUTIVE

President ..... Eric Manning
Vice-President ..... Phil Mitches
Secretary ..... Jack Emerson
Treasurer ..... Barry Mailloux
Station Manager ..... David Weaver

The Radio Amateurs Club is an organization for the promotion of amateur radio as a hobby, and to aid in these aims, the club owns and operates VE3UWO, a complete ham station. This year the club added a modern communications receiver, a Heathkit "Mohawk," to its equipment, this receiver being a great improvement over the previous one.

This year a student message service was established whereby students could pass messages free of charge to any Canadian University. The club also provided code and theory classes to aid students in obtaining their amateur radio operators licence.

Chemical Institute

The Student Branch of the Chemical Institute of Canada was organized to promote an interest in Chemistry and to keep up-to-date on new developments in this field.

The meetings are held monthly and usually consist of a joint meeting with the London section. All students in Chemistry or Chemistry and Physics are eligible for membership.

Left to right: **Front Row:** Bob Thompson, Judy MocRae, Mary Hilborn, Mary Catherine Fallona, Lorna McKinney, John Sparling. **Second Row:** Murroy James, Al Millsan, Terry Semple, Dan Peterson, Ken Bradley, Bob Thatcher. **Third Row:** Myran Ogaranka, Jahn MacDonald, Ron Billings, Claude Prezeau, Garth Pews, Ran Buchanan, Paul Craft, Gardan Gray. **Fourth Row:** Ralph Hollonds, Ray Waring, Bev Hustan, Ron Simmans, Bill Laidlaw, Bert Wilson, Herb Murphy.

Left to right: **Front row:** Dr. D. Leighton, Al Abbott, Barry Brooks, Gord Eplett. **Back row:** Mike Rudkin, Bob Quinn, Dove Stevenson, Ron McCullough.

Marketing Club

The Marketing Club was formed with the purpose of having successful executives in the field of marketing visit the business school and talk with students who are interested in this field. These men, who have achieved success as marketing men, discuss their ideas and techniques and point out opportunities available for young men in this comparatively new and challenging field.

Business Clubs

Speakers Club

The School of Business Speaker's Club is organized to extend invitations to successful and outstanding businessmen to hold informal discussions with the business students. It is hoped that with the aid of these talks the student may be assisted in gaining an insight into some of the widspread and varied factors in modern business.

Left to right: **Front row:** Garth Wilby, Grant Beover. **Back row:** Gerry Collins, Bob Quinn, Ian Rutherford.

Left to right: **Front row:** Bob Gordon, Dave Albright, John Siedler, Vern Nelson, George Michell. **Back row:** Bob Logan, John Kavander, Ross Flemming, Dave Hunter, John Moses, Doug Gerber, Bruce Varcoe, Bob Sproule, Dave Mann, Ed Bateman, Ted Metelnick.

The Ivey Leaguers

In 1955, Bill Preshing, a second year graduate student in Business Administration organized a singing group in the Business School. The group, approximating thirty-five voices, were to be heard that year at Job Clinic and the Business Ball among other places, but, unfortunately because of the loss of the able leadership given by Bill, the group disappeared the following year.

Then in 1957 singing again could be heard in the Business School in the form of a faculty quartet made up of Bob Sproule, John Meyers, Bill West, and Bob Benson. With the faculty putting the students to shame, the Business Council decided to attempt the reorganization of a Business School Glee Club such as the one that existed in 1955. John Moses, a senior representative on the Business Council, was asked to find a business manager and a director. Bob Logan, another senior, and John Siedler, an MBA II, were asked to fill the respective posts. Since 1955 the Business School had changed locations from Goodholme to the new Richard Ivey School of Business Administration building and so it was unanimously decided to call the Glee Club "The Ivey Leaguers."

The Ivey Leaguers of 58-59 sang at the Frosh Show, the MBA Ball, the Parent-Student Weekend, and other outside engagements. It was felt that the group was very successful in its first year of operation and it is hoped that based on this solid foundation, the Ivey Leaguers will become a permanent fixture at the Business School.

Left to right: **Front Row:** Ernie Zarzaur, Otto Salanen, Brian Mayall, Bob Linton, Doug Busby, Bob Masan. **Second Row:** Bob Hansebaut, Michael Scarff, Jim McKillop, Gail Alexander, Carolyn Graham, Bill McLeish, Bill Farrington. **Back Row:** Don McKay, Jim Calwill, Bob Gardiner, Glenn Oliver, Ron Passi, Gord Martyn, Dan Noble, John Madronich.

Osler Society

The Osler Society was founded at Western in 1927 by Dr. J. W. Crane and a group of interested medical students. The purpose of the Society is to perpetuate the memory of the late Sir William Osler, the great physician, author and philosopher, to further the study of Medical History and to provide members with training in the preparation and presentation of formal papers.

The Society has greatly enhanced its membership in the past year, particularly spurred by the high calibre of the interesting informative papers and the stimulating discussions with active participation by members of the Medical Profession.

The Osler Corner, consisting of books and other items of an historical nature has expanded rapidly. Generous donations are indicative of its future as a medical museum.

The annual banquet was held March 13 at Somerville House. Professor J. C. B. Grant, anatomist and author, was guest speaker. Seven graduating students received the Osler Key and Scroll for active participation in the Society. They were Robert Linton, Robert Mason, Otto Salonen, Howard Searle, Ernest Zarzour, Ross Gillman and Gordon Martyn.

Executive

Honorary President	Dr. I. H. Smith
President	Robert Linton
Vice-President	Douglas Busby
Secretary	Brian Mayall
Treasurer	Otto Salonen
Editor of the Bulletin	Ross Gillman
Assistant Editor	Gail Alexander
Librarian	Robert Mason

Medical School

Alpha Omega Alpha

Left to right: **Front Row:** Hugh Barr, Norm Fretz, Doris Nichalls, Jeanne Ferrari, Bob McKay. **Second Row:** Bob Hansebout, Dove White, Bertho McKay, Bill Manax, Henry Thut. **Back Row:** Don Noble, Allan Frishette, Doug Busby, Gilbert Stewart. Absent: Larry Burk

Alpha Omega Alpha is an international College Medical Honour Society, membership in which is based on scholarship and moral character. The aim of the Society is to encourage the spirit of medical research and personal honesty. Its members include physicians who have attained distinction in any line of human endeavour, and persons, whether physicians or not, who have gained unusual recognition in fields related to medicine.

The monthly meetings are usually held at the home of a member of the staff of the Faculty of Medicine. Scientific papers are presented, and commented on by doctors who have achieved success in the field of the topic discussed.

The annual banquet was held November 14, 1958, at Somerville House. Dr. Wilder Penfield, famous Canadian neuro-surgeon and author, spoke on the intricacies of the brain-mind boundary in a speech entitled "A Pause to Wonder."

AOA Keys and Scrolls were presented to newly elected members — Doctors H. H. Allen, B. L. Hession, R. A. Kinch and students Larry Burk, Mary Jean Ferrari, William Manax, Bertha McKay, Robert McKay, Henry Thut, Douglas Busby, Alan Frishette, Robert Hansebout, Donald Noble and Gilbert Stewart.

Executive

Counsellor	Dr. G. E. Hobbs
Faculty Treasurer	Dr. Carol Buck
President	Norman Fretz
Secretary-Treasurer	Hugh Barr

Medical School Choir

Left to right: **Front Row:** Don Galbraith, Dave McCaurtie, Dave Raham, Ivan Bracalenti, Dan Buck, Bill Howe, Bob Coats, George LeMasters: **Second Row:** Wayne Grainger, Tony Opie, Bernard Granton, Eugene Biagioni, John Minielly, Emil Jarecani, Graham Bickle. **Third Row:** Dan MacAulay, Dan Van der Berg, Glen Keffer, Doug Maynard, Richard Redinger, Bruce McDonald, John Biehn, Bob Richards. **Back Row:** Cam Robinson, Loren Amacher, Glenn Oliver, John Smart, Norm Fretz, Ken Brown, Bob Gardiner, Bob Heckadan, Bruce Duff, Jack MacDonald, Dan MacKay, Bill Farrington, Art Berdusco.

Past Director ..... Don Buck Meds. '60
Past President ..... John Smart Meds. '60
Director ..... Loren Amacher Meds. '62
President ..... John Biehn Meds. '62

The choir has had a long and successful history on the Western Campus. Organized by Dr. Al Deadman of London in the early 1940's, it immediately became one of the most respected University organizations. It became known throughout Western Ontario in the early post war years through its recordings and campus activities.

The choir has an unrestricted membership, being open to any Medical student who expresses a desire to sing. Its activities formerly included the Frosh Welcoming Show, the Medical Christmas Show, "Tachycardia", Purple Patches ,and the Alumni Homecoming show; but this year they were confined to the former two.

It is to be hoped that next year here will be both sufficient interest from within and encouragement from without to restore the choir to the dignified position it has held in past years.

Left to right: Judie Blakeston, Mr. Sanborn, Martha Farncomb, Joy Westren.

Handbook

The Student Handbook was formed ten years ago when it was decided that the Constitutional Handbook and the Student Directory should be combined to provide a concise reference book. The purpose of the book is two-fold: to enable the students to become familiar with the clubs and organizations functioning on the campus and to provide a quick, convenient method of contacting one's friends.

The co-editors, who are responsible to the USC, were Ron Elliott and Howie Kitchen.

Several features have been added over the years, namely; the USC constitution, the social calendar and Dr. Hall's article, "Western meets the Challenge to Education." This latter was to inform the student of the opportunities open to him while at University.

It is anticipated the students at Western have derived as much pleasure having the book as the editors did in bringing it to them.

Publications

Left to right: Howie Kitchen, Ron Elliott.

Folio

Executive

Folio is the official literary publication of the University of Western Ontario, published annually by the University Students' Council. This year it appeared in February with a new cover design, a new editorial policy and thanks to the generosity of the alumni, a new, enlarged budget.

Folio extended its field of interest this year in order to include essays reflecting students' opinions on any subject in which they were interested. Although the editors will always be primarily interested in fiction, poetry or prose, essays on student life and student problems were welcomed. The editors selected the best in their opinion, of the contributions submitted. They hope the students enjoyed their selection.

The editors of Folio 1959 are grateful for the enthusiastic response of the student body.

Editor . . . . . Judith Blakeston
Associate Editors . . . . Martha Farncomb
Don Stewart
Joy Westren

Centralized Advertising Bureau

Left to right: **Sitting:** Don Morrison. **Back row:** John Carter, John Farr, Don Cramp, Howard Kitchen.

The Centralized Advertising Bureau, authorized by the University Students' Council, is the only organization which sells advertising for student publications. The bureau, located in Somerville House, sells and promotes advertising in the weekly newspaper, The Gazette; the University yearbook, Occidentalia; Folio and various programmes, athletic and social, which appear during the school year. Another function is in aiding student organizations in approving proofs before the advertising is run. Once the publication has come off the press, tear sheets are sent by the Bureau to the advertisers.

The manager, appointed by the U.S.C., is directly responsible to the Minister of Publications. As well as having the services of several salesmen, the manager has assistants to handle national advertising and local advertising.

The Bureau takes the responsibility for seeing that advertisments are sold, for laying them out, getting them to the printer, and for billing. Upon receipt of payment, the Bureau deducts its commission and passes remaining revenue on to the publications for whom the advertisement was sold.

Left to right: **Front row:** Horry Carter, Ross McGilvroy, Robert Hort. **Second row:** Tom Irwin, Eugene Nishimuro.

Huron Times

The Huron Times is in its fifth year of continuous publication and is published weekly during the school term. One special edition is published yearly, on the night of the Huron Ball, as a souvenir copy.

The Times' policy is to present news of activities at Huron College, Hellmuth Hall, Brough Hall and Benson House, to provide an outlet for student opinions and to provide humour and satire. The paper relies to some extent on letters to the editor which oir student opinions and on regular and irregular columnists who present a somewhat more objective survey of newsworthy events.

Nursing News Letter

This year is the second year of publication for the Nursing News. As the favourite newspaper of Western's student nurses, it covers all nursing activities, social and sports. The News also covers off campus extracurricular goings-on.

The growth of Nursing News is watched with interest by all the nurses, graduates and undergraduates. The News staff hope their paper continues to grow and remain an important representative of the Nursing School.

Left to right: **Front row:** Rosemary Law, Joan McComb, co-editor; Anne Pestell, co-editor; Beverly Varey. **Second row:** Marilyn Wilson, Maureen O'Sheo, Mory Hudak, Nancy McCrea.

Left to right: **Front Row:** Lorry Haskett, Michoel Roschotte, Tom McCarthy. **Back Row:** Ed Gorbock, Gus Foster, Ioe Wroy, Phil Chorette, Fronk Borschke.

King's Men

The King's Men is the student news publication at C.K.C. and it attempts to present the Christian outlook of the College and the campus.

The King's Men is a weekly publication and has a circulation of 220. Established last year, the paper relies on the student body for contributions of articles and, subsequently, topics range from philosophical thought to humour and sports.

Controversial opinion finds a voice in the "Letters to the Editor" column, and the men of Christ the King write of their academic interests and express their opinions in articles.

A good cross-section of student thought is found each week in the pages of the King's Men.

Brescia Beacon

Every two weeks or so, two noble people try to assemble a newsy paper entitled the "Brescia Beacon." By independent survey, it is the most widely read paper at Brescia Hall.

Julie Poole and Nancy Scott take all the blame for it, and there isn't really much more to it than that.

Left to right: Noncy·Scott, Julie Poole.

Business Newsletter

The Business Newsletter handles two literary tasks — the publication of a weekly sheet for circulation within the Business School and a yearly special issue of the Gazette, known by various names. The latter is carried out under the watchful eye of the regular Gazette staff and thanks are due them for their help.

This year's activities were highlighted by the opening of the Paper's own printing department. The printing operations had previously been handled outside the school on a commercial basis but were moved to the Business Council Room when the School purchased a gestetner for student use. At the same time a new caption was designed featuring an illustration of the ideal businessman, a sartorial artist resplendant in tweeds and carrying a wrapped umbrella.

Left to right: John Woods, Tom Lomont, Dennis Lunney, Fred Deocon, Bruck Chodwick. Absent: Peter Finloy.

Later in the year a second change was made on an experimental basis. Traditional policy dictated that the paper be composed chiefly of class news columns. These are now augmented by articles of a more specific and serious nature, on happenings in the School.

The staff was increased for the creation of the principally satirical "Business Gazette", dealing with campus foibles and questions of concern to U.W.O. students. International topics and "Canadiana" were dealt with in an attempt to get off some useful criticism of the wobbly world.

Both projects provided a great deal of pleasure for the group; in the end a much larger one than that shown in the accompanying photograph.

Medical Journal

The Medical Journal functions in two ways. First it enables its contributors to gain experience in preparing papers for publication; and secondly it enables those who join the staff to gain extra-curricular experience in writing, abstracting, advertising, circulation, exchange and group co-operation.

The Journal was established in 1930 and is now a healthy publication enjoying worldwide distribution through subscription distribution through subscriptions and exchange arrangements with other publications. Approximately thirty-five per cent of the periodicals which appear in the Medical Library are obtained through our exchange endeavours.

The present policy is to make some issues symposia, but only in the looser sense, since papers on any topic are always welcome, subject to approval by the Editorial Board.

Left to right: **Front row:** Com Robinson, Noel Chont, Keith Smith. **Middle row:** Otto Solonen, Corl Wyse, Ston Gosewiecz, Glen Oliver. **Back row:** Fronk Bornes, Doug Busby, Geof. Bottersby, John Dolton.

Left to right: **Front row:** Marilyn McLean, Monte Cook, Dennis Orchard. **Second row:** Marion Leon, Joy Westren, Joy Honsberger, Bob Stamp, Alice Jean Cracknell, Audrey Pystoski, Meri McKay, Nancy Phillips. **Third row:** Helen Hobson, Gerry Giaciniti, Dolores Czapla, Florence Darnell, Herb Bryce, Stan Peryer, Andres Raudsepp, Dick Faryon, John Black. **Fourth row:** Jim Etherington, Geoff Stevens, Wynn Walters, Sid Adilman, Dave Hart. **Fifth row:** Andy Osler, Waide Egener, Arvo Raid, Al Dow, Doug Peirson, Ches Grant.

THE GAZETTE

The Gazette has been called a great number af things, everything fram a "sensatianally minded scandal sheet" ta a "dull gray sheet that tells uninteresting staries that everyane has already heard abaut." Officially The Gazette is the undergraduate newspaper at the University af Western Ontaria, published under the outharity af the University Students' Caunci.

Unlike many ather Canadian university newspapers, The Gazette has complete freedam of the press. There is no pressure exerted on The Gazette fram either the administratian or the USC.

The Gazette is nat able ta publish whenever it has enaugh news and ideas ta fill a paper. Instead it has to wait for enaugh advertising revenue ta come in sa as ta make the paper pay far itself. By the time this happens the stories are na langer news and the editars have sabered up and have run out af ideos.

Actually advertising anly pays for approximately one-third of the paper's casts. The rest af the income cames directly fram USC funds. (This is never printed ot the first of the year far fear that same unoppreciative reader will vialently abject ta the fact that he pays aver ten cents far each Gazette.)

Like mony ather campus organizatians, The Gazette is completely unarganized. Reparters never know whether their staries will appear in print until late Thursday ofternaan when the paper is made up. This couses many of them ta quit; the staff at the end af the year is alwoys different than the staff ot the start of the year. The some is true of phatagraphers wha spend hours and hours in the darkraam, only to discaver thot there isn't enaugh raom for their pictures.

The naminal bass in The Gazette office is the editar-in-chief, Bob Stamp, wha is a refugee fram the histary department. But the members af the staff ore so independently minded that their own ideas are usually mingled with thase af the editar and the result is a co-aperative newspaper every Friday. Which is a gaad thing because the editar aften has queer ideos.

The associate editors are Marilyn McLean (The Gazette's morals and standards chairman) and Dennis Orchord (The Gazette's culture chairman). The news editar is Jay Westren, an efficient organizer wha supervises her nebulaus staff af reparters with an iron hand in a velvet glave. The sports editor is Al Dunn who ance in a while leaves the end af the bench ta get into the thick af actian. Jack af oll trades is Monte Cook.

In additian ta these five, the fallowing types are very often faund in the office: reporters, publicity seekers, barrawers af typewriters, irate students, skunks, coffee cups, card players, hangers-an, etc.

Despite the foct that the ocademic standing of most Gazeteers varies inversely with the omaunt of time they spend warking on the paper, mast af them wouldn't trode their jabs for ony ather positian on campus. They take pleasure in providing you with a newspaper every week, whether you read it or use it to wrap yaur garbage in.

Top left: Grant "Coop" Cooper Photo Editor. **Top Right:** Ed "Hoppy" Hortlin. **Bottom Left:** Ernie Sprott Girls' Sports. **Bottom Right:** Monte "Photo-by" Cook Feotures.

Over the misguidance of Photo Editor, Grant Cooper, and in spite of the loud protests of the Finance Minister, the unfortunate souls whose pictures (??) disappear on this page have (at last) produced enough pictures to make Tyson happy . . . well almost anyway!! Through the development of advanced darkroom techniques, and the application of modern photographic principles plus unaccounted for negatives donated by the student masses, we have compiled the biggest — if not the best — Oxy in the history of this fair (??) publication.

Equipment courtesy of Ellis-Don Construction. This half was printed upside down expressly for these photographers. They haven't seen things any other way since the last Frosh Hop at Port.

Left to right: John "Rodio Station U.W.O." Black, Don Peterson, Nancy Sache, Boys' Sports, Frank "O Bearded One" Salem, Darkroom Technician.
Back: Paul "Rupp" Ruppel, Darkroom Technician, George "Hopolong" Prothero, all-round bad fellow.

Jack Tyson, Editor-in-chief

The 1959 Occidentalia

Alan Biggs, Business Manager

Many people ask me what is the purpose of a yearbook and why should we have one? I would like to briefly try to explain this what and why.

A yearbook is first and foremost a history book. It is a history of a year's events at Western. It is a written and pictorial story of those academic, athletic and social happenings which when added together, make college life so wonderful and fulfilling.

Nowadays a yearbook is not published just for the graduating class but for every student at the university. The editors attempt to show all phrases of student activity and of all years. They try to obtain information on all organizations as well as those interesting shots of "campus life."

While the yearbook is a history book it is primarily a pictorial one. Photographs comprise the largest amount of the editorial matter and are what makes a yearbook so interesting. The photographs of the groups, the teams, the exciting plays in the various sports, and finally those unexpected candid shots are the main body of any yearbook with the written material supporting it.

In the Occidentalia we have tried to present as broad a coverage as was possible of the year 1958-59. We have also added a new names index which should make it much easier to locate people in the book.

We should like to thank all those people who contributed in any way and those people who showed a keen interest in Oxy's progress with their persistent question "When is Oxy coming out?"

Jack Tyson

Grant Cooper Photo Editor

Kathy Coulson
Organizations Editor

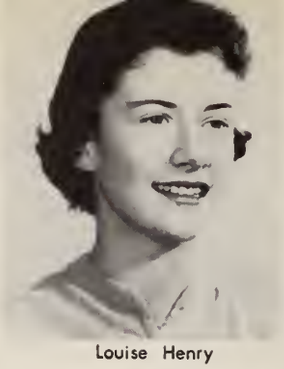

Louise Henry
Student Government

Carol Gustavison
Campus Life

Pat Steer Campus Life

Marilyn McLean
Assistant to the Editor

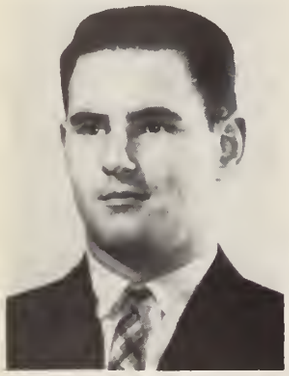

Terry Belsham
Boy's Sports Co-editor

Sara Granger Campus Life

Dianne Dunn
Fraternity-Sorority

Bev Baldwin Organizations

Marge Brookson
Fraternity-Sorority Edittor

Shirley Brandon Graduates

Joan Tyson Art&Layout

Nancy Jack Organizations

Mary Jane Corbet Graduates

Gretchen Boughner
Campus Life Editor

Lois James Organizations

Pat Osborn
Girl's Sports Editor

Frank Leslie Graduate Editor

Ann Peters
Student Government Editor

Dolores Czapla Copy Editor

Bill Hyland
Boy's Sports Co-editor

Georgie Dunn Graduates

Wynn Walters Art & Layout

Mike Cochrane
Assistant Business Manager

Jane Carruthers
Girl's Sports

Judy Jarvis Index Editor

Nancy Kolle Secretary

Nancy Walker Graduates

Roberta Moore Secretary

Liberal Club

Left to Right: **Front Row:** Mike Halroyde, Gard Nichal, Dick Slater, Charlie Ross, Jack Petch. **Second Row:** Sally Harrisan, Deanne Distefan, Linda Turner, Loretta Barna, Caral Jean Hunter, Marg Peacack. **Back Row:** Ron Walenius, Bruce Wells, Barry Reiman, Jerry Cullen.

The U.W.O. Liberal Club has had an active year on campus with regular meetings and participation in the various political events within the university.

Mr. McNab addressed one meeting early in the year in which he outlined the Liberal policies. Dr. Paul described the new organization plan for the Liberal platform to acquaint the public with Liberal policies and ideas.

The Liberal faction at Western gained two seats in Model Parliament in the autumn elections, so that the Conservative government no longer has the majority.

Sixteen delegates attended the Canadian University Liberal Convention in Ottawa in February. Both Mr. Pearson and Mr. Paul Martin gave stimulating talks and a general caucus was held with the Liberal members of Parliament.

During this conference, Dick Slater, the president of the U.W.O. Liberal Club, was elected vice-president for Ontario.

The Liberal Club has tried to stimulate political activity within the University and has helped to create and maintain student interest in the political life of Canada.

Politics

C.C.U.F. Club

Left to right: **Front row:** John Shaldice, Lorna Elliatt, Gearge Reilly. **Back row:** Donner Dewdney, Roy Harvey.

The Co-operative Commonwealth Federation follows a policy of what may be called moderate socialism. Essentially this policy is based on the belief that the major means of production, transportation, and communication should be owned and operated by the people through the government.

The coming age presents both promise and a challenge to Canada. Our economic and foreign affairs must cease to be guided by external powers if we are to take our rightful role in striving for world peace. The C.C.F. is willing and able to do just that.

We urge students to take interest in these political ideas, and exercise judgement in observing or participating in model parliament.

Progressive Conservative Club

The Progressive Conservatives feel that it is part of a student's responsibility to take an active interest in the political affairs of his country. Because it is by belonging to a political party that this responsibility can best be fulfilled, the executive extends to all those who wish to discuss and further their knowledge of politics, an invitation to become a member. The activities of the club are limited only by the desires and interests of its members.

Left to Right: **Front Row:** Neal Fisher, Harvey Pedlar, Stu Ellis. **Back Row:** John Gilbert, Ken Pearson, Duncan Johnson, Jack Russell, Jim Gordon, Donald Cross.

Student Parliament

The objects of Model Parliament are threefold: first to stimulate sudent interest in current political problems pertaining to Canada; second to enable the political clubs on campus to present their arguments in open, public discussion; third to make students familiar with parliamentary procedure.

The ninety-six seats of Model Parliament are distributed among the three parties and the Independents according to the percentage of the total vote each obtains at the polls. The party forming the Government then has tthe privilege of presenting a bill of its choice to be debated.

All students are encouraged to take an active interest in politics at Western by becoming affiliated with one of the campus political clubs and thereby making themselves eligible for a seat in Model Parliament.

Internal Affairs Commission

Left to Right: **Front Row:** Harvey Lithwick, Sue Hawkins, Mike Martin. **Back Row:** Tom Hockin, Bob Stamp.

The I.A.C. is a central organization, encompassing all related clubs, designated to accumulate and channel to the whole student body all information pertaining to International Affairs. Of special impartance was the sending of delegates to the McGill Conference on World Affairs and five delegates to the Model United Nations Conference also in Montreal. Plans are also being made to supply the student with appropriate literature and a program of interesting speakers.

Because the I.A.C. is essentially a "commission," actual membership is limited to an executive of 4-5 appointed officers and the chairman, the Minister of External Affairs. These offices are open to any student, and suggestions from anyone will be welcomed and duly considered.

This attempt to regulate the opportunities for travel, exchange of ideas, and deeper political understanding cannot succeed without your cooperation and active interest.

Clubs

Bishop Hallem Theological Society

Executive

Honorary President ..... Rev. W. R. Coleman, M.A., S.T.M., D.D.
Honorary Vice Presidents ... All Full Time Members of the Faculty of Divinity
President ..... K. Bruce Howes
Vice President ..... Ray F. Farrell, B.A.
Secretary ..... Ronald E. Lundy
Treasurer ..... Robert W. Foster
Past President ..... The Rev. Stuart K. Hicks, B.A.

Membership in this Society is made up of Theological and Pre-Theological students, both residential and non-residential. The Society is so named to commerate the Rt. Rev. W. T. Hallam, late Dean of Divinity and Professor of New Testament at Huron College.

The Society exists to provide an educational program relating to the life and work of the Ministry. This year, at a reception at Brough Hall, the Rt. Rev. Chandu Ray, Assistant Bishop of Lahore in Pakistan addressed the Society. In December Father Gerald Phelan of the Pontifical Institute of Mediaeval Studies in Toronto spoke on "Theology, the Queen of the Sciences."

The second aim of the Society is to stimulate interest in and to support the Mission of the Church at home and abroad. To this end, we have continued to send a donation to Huron College, Central Tanganyika, Africa.

Furthermore, we aim to encourage greater fellowship with other theological colleges in Canada and the U.S.A. This year we had one member attend the Pan Anglican Conference in Virginia; two members attended the S.C.M. Theological Conference at Trinity College, Toronto; and Huron was host to the Quadripartite Conference in February attended by members of Wycliffe College, Trinity College, and Anglican Women's Training College.

The Society also organizes the Annual Retreat — conducted this year by the Bishop of Ottawa, and the Ash Wednesday Quiet Day — conducted by the Rev. R. Hill, Toronto.

The Sunday Nine o'Clock Committee is composed of students from University College, School of Business Administration, Medical School, Music Teacher's College, Brescia Hall, Huron College, and Christ the King College. Interested students apply to the Minister of Cultural Activities. Once chosen and approved by the U.S.C.,; the chairman is appointed; the other officers are elected.

The aims of the committee are:

1. to promote and encourage a cultural interest in music among Western students.
2. To introduce and encourage Canadian musical artists.

The committee is under the jurisdiction of the U.S.C., but it receives a grant from the administration (the sum of one dollar from the fees of every student). This money, in addition to the door collection, is used to finance all concerts.

This year the Sunday Nine o'Clock Committee presented a variety of outstanding talent in the names of Archer and Gile, ballad singers; James Milligan, baritone; the University Choir, students from the Music Teachers' College who were accompanied by the London Civic Symphony, pianists; and Gary Graffman, pianist.

All the concerts are open to the public as well as to the students and everyone may attend the informal reception which is held after each concert.

Archer and Gile, Folk Singers

Gary Graffman, Pianist

Left to right: **Front Row:** Denise Romano, Tony Smith, Denis Halliwell, Eleanor McFadzean. **Back Row:** Gerry Godso, James Henderson, Gisele Lavergne, Marilyn Bernard, Gary Suter, Keith Smith.

The National Federation of Canadian University Students is composed of an undergraduate committee headed by a chairman who are endeavouring to further the interests of Canadian University students.

The objects of NFCUS are: 1) to promote in every way possible a better understanding among all Canadian University students; 2) to promote a greater degree of co-operation and correlation among all Canadian Universities; 3) to promote student interests; 4) to provide a means of developing international relationships with students in other countries.

This year our main project was an exchange weekend during the parent-Student Open House. About 30 students from the U.S., Quebec and other Canadian universities came to London. The participants were able to attend lectures of their choice and see the displays set up by the various academic departments.

On National Student Day, a large scale radio, TV, and newspaper campaign was arranged to make the public more conscious of major student problems.

In March the representatives were elected for the first time. This created interest and made every student aware of the organization. The committee members are being constantly confronted with literature and ideas about the organization of NFCUS and we are well on our way to building a closely knit and highly capable NFCUS at Western.

But in order for NFCUS to achieve all its purposes, we first must have complete support of the student body, for the phrase, "together we are strong, singly or divided we are weak" has never been more true than in NFCUS.

NFCUS Seminar

Officials discuss programme

More than fifty delegates to the first annual seminar of the National Federation of Canadian University Students came to Western for five days this September to find themselves admonished to do more in developing Canada. Authorities in education, the arts, and the sciences lectured and joined in discussions to help determine the role that universities must play in building Canadian culture.

Every province, except Newfoundland, was represented at the seminar, which covered one major topic per day. The seminar began Monday with a study of the humanities, and followed with the social sciences, culture, pure and applied science, ending Friday with a discussion of mass media in Canada.

Western's official representative, Larry Leatherdale, felt the conference spread beyond its general purpose of studying the university's cultural role, but it put the problems squarely in the students' laps and left it up to themselves to provide the answers to these problems.

The delegates were treated to two banquets given by the province and the university, and a one-day trip to Stratford for a performance of Henry IV, which completed the programme and helped make the seminar the success it was.

Seminar Delegates

W.U.S.C.

Left to Right: **Front Row:** Velma Dunn, Loretta Barna, Marg Gillies, Sonja Stonehouse. **Second Row:** Carole Taggarte, Dan McLachlin, Gearge Lawrence, Marjarie Jahnstan, Ellen Tatham, Cathy Palmer. **Third Row:** Anne Marie Hargreaves, Lais James, Helen Pridham, Ann Sabjan, Marion Smith, Marg Wishart, Barb McNeil, Deanne Distefan, Marlene Preiss, Sally Monteith. **Fourth Row:** Martha Hees, Mary Higby Bev. Hales, Pat Craig, Ann Peters, Pat Steer, Bev McDougall, Gail Walker, Jean Crosby, Judy Ramyn, Val Kurelach. **Back Row:** Bob Turnbull, Pete Armstrong, Don Wilsan, Marg Erskine, Mary Glasgow, Pat Cook, Judy King, Bab Campbell, Dave Fletcher, Harvey Lithwick.

This is a national organization that has local committees on almost every university campus in the country. On Western's campus, the W.U.S. committee is composed of about forty active members.

The aims ot the national organization are to promote the well-being of the university communities of the world, and to support financially and in other ways the work of the international W.U.S. in assisting universities in underdeveloped countries. As its part in carrying out these aims the Western committee of W.U.S.C. sponsors Treasure Van and the Share campaign for funds. It also provides speakers and films for its members and the aeneral university population, and organizes parties for students from overseas studying at Western so that they may meet other students.

Every year, one or two representatives are sent from Western to take part in the W.U.S. Seminar — a study group that travels to a different country each year. This summer, the seminar will be held in the Federation of the British West Indies.

EXECUTIVE

Executive
Co-Chairmen ..... George Lawrence
Marjorie Johnston
Treasurers ..... Dan McLachlin
Harvey Lithwick
Secretary ..... Ellen Tatham

tudents' Residence, University of Belgrode

Student Rest Centre, Belgrode

Kotor High School, where seminar sessions were

W.U.S. International Seminar

This past summer Bev McDougall and I were fortunate enough to be chosen to represent Western at the Ninth International Seminar of World University Service held in Yugoslavia. We were two of thirty-five students from twenty-two Canadian universities and colleges selected to attend this seminar which is held in a different country each year. Among the five faculty members who accompanied us was Dr. Coleman of Huron College.

After an enjoyable and informative ten-day orientation period in Surrey, England, we flew to Belgrade, the capital of Yugoslavia. From here we divided into three groups and began a two-week study tour of the country. Bev went on the tour into Southern Serbia; I was a member of the northern tour which visited Zagreb, the second largest city in Yugoslavia; Sarajevo, where the shot was fired that precipitated World War I; and Dubrovnik, a gorgeous resort on the Adriatic Sea. Finally all three tours gathered in Kotor, a small town near the Albanian border, for a ten-day seminar. Students from Ceylon, France, Germany, Poland, United Arab Republic, the United States as well as Yugoslavia attended the seminar which was a complete success.

Needless to say, this summer's experience was the highlight of my life thus far. I am as yet unable to assess its full impact on me personally. But I do know that we Canadians learned at least one lesson from the seminar, namely that Communists are people just as we are and not diabolical ogres as we are sometimes led to believe. From the Yugoslav point of view, I think they come to look on us in the same way and to realize that we are not all nasty, labour-exploiting capitalists. If nothing else was accomplished this broader understanding of our diverse ways of looking at things was a significant achievement.

Best wishes to Western's delegates to this year's W.U.S. seminar in the West Indies!

Don Wilson

Kotor, site of the Seminor

Typicol Scene on the Boy of Kotor

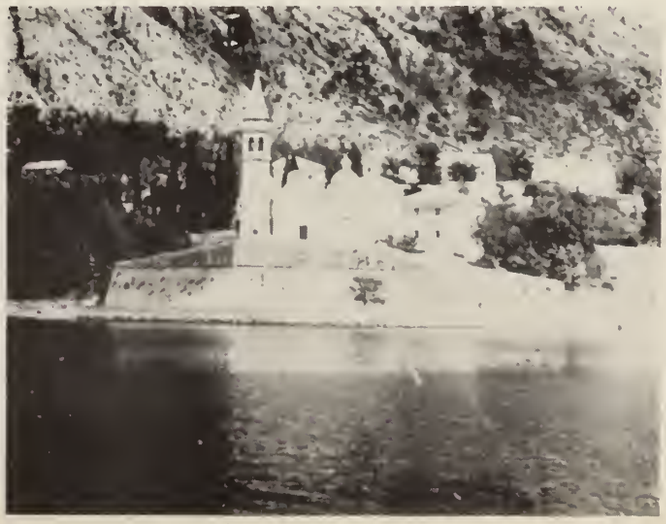

Cothedrol, Zogreb

White Cross Club

Dancing with the patients

Peter Hancock, President, advises a volunteer

Lunching with the patients

"White Cross' denotes the volunteers of the Canadian Mental Health Association and on January 13, 1959 the U.W.O. White Cross Club became an official campus organization. The purpose of the club is that of any White Cross volunteer.

1. To provide a bridge from the hospital to the community.

2. To educate the community (in this case, U.W.O. students) to understand and accept the mentally ill individual.

This year, we continued last year's main activity of holding dances twice a month with the patients. These are followed by a clinic, led by the head of the volunteer services in the hospital. We also started monthly panel discussions where the students present their views, after which the patients comment on what has been said. We also send six volunteers out every Thursday afternoon to visit on the wards. Next year we hope to expand our sphere of activities.

This year, we have had no specific membership, relying on several campus groups to send a quota, but next year we hope to have our own membership. We are grateful to all those who have participated. We are sure they gained a great deal, as did the patients to whom our interest and friendship mean so much.

Working with the patients

A group of student volunteers

Visiting with a patient

Circle "K" Club

Left to right: **Front row:** Bruce Forster, Mike Mortin, Ron McClotchie, Dove Smith, Gerry Von Slyke. **Second Row:** Ion Dickson, Dick Innes, Mike Bronnan, Tom Worwick, Doug Leiper, Bob Glodwell, Fronk Leslie, John Honsen, Bill Roy, Gront MocDonold. **Third row:** John Wilkie, Fred Midwood, Bill Exley, Tom Hockin, John Liphordt, Ron Hunt, Roger Thompson, Bill Work, Rod Hunt.

The year 1958-59 was a very successful one for the Circle "K" Club. As in previous years, the club's chief source of revenue for projects was selling football programs at all the home games. Part of the proceeds was used to provide a one hundred dollar scholarship for a deserving student at Western.

During the year Circle K worked in conjunction with other organizations, such as the Gilbert and Sullivan Society and the Business Ball Committee. To add to the Christmas spirit on the campus, the club decorated the cafeteria snackbar. The club also donated sixty dollars to the book fund of the library. In addition, a new bench was placed at one of the campus bus stops. A new look was given to the trophies in Thames Hall when the entertainment at a business meeting took the form of a work party to polish them.

Last winter and again this season the club is sponsoring a dance after the basketball games.

Circle "K" is an international, collegiate service organization centered in Chicago, Illinois. In 1958, there were 207 active clubs in Canada and the United States with a membership of over 4,000.

The Western Club was the first in Canada and the second on the North American continent. The club is similar to Kiwanis on college level, and is a character building group which offers services on campus to both the school and the community.

The club holds bi-monthly meetings in the banquet room of Somerville House. The sponsoring Kiwanis Club sends two representatives to each meeting and each week Circle "K" sends two members to the Monday luncheons of the Forest City Kiwanis Club.

Concerning inter-club relations, delegates from our club will be attending the Circle "K" International Convention in August at Wesleyan University near Columbus, Ohio. A Western delegation attended a Canadian Inter-Club at Carleton University at Ottawa, in March.

Treasure Van

Treasure Van is an annual project of W.U.S.C. to provide funds for the international projects of the World University Service. It is also a means of promoting trade with countries rich in handicraft and of bringing to Canadians the beauty of arts and crafts of other countries.

On display in the lounge of Christ the King College were handicrafts from India, Mexico, Jordan, Thailand and Japan. The colourful and exotic display contained pottery, jewellery, carvings, brasswork, silks, and other samples of skill.

The Treasure Van visits every Canadian university which has a W.U.S.C. chapter. The proceeds help to build student hostels and student medical centres in Asia, Africa, Europe, and the Middle East; and to finance WUS scholarships which annually bring overseas students to Canada.

Fraternities Sororities

The Alpha Omega Chapter of ΓΦB

Left to right: **Front row:** Arlene Smith, Dawn Phibbs, Joy Westren, Rosemary Bere, Martha Hees, Mrs. Hull, Judy Biehn, Bev. Hales, Lyn Roberts, Pot Osborn
Second row: Dionne Dunn, Claudia Milne, Gayle Fitzgerald, Marion Creery, Barb McNeil, Shirley McKessock, Morg Beottie, Marilyn McLeon, Carole Taggort, Dana Rogers, Liz Wallace, Betty Scarlett, Sonja Stonehouse, Ann Messersmith.
Third row: Marjorie Johnston, Carol Alexander, Mary MacRae, Betty Burton, Marg Houston, Jone Robertson, Isobel Brown, Sara Granger, Lois Kingsbury, Bev. Lee, Mary Evans, Marilyn Haufschild, Linda Nethery, Jackie Moore, Ruth Treleaven.
Fourth row: Stephanie Hill, Jean Crosby, Barbara Kraft, Anne Fanning, Marion Keane, Judi Wilson, Anna Rush, Judy Borr, Marjorie Fisk, Mary Higbee, Pot Paterson.

Twenty-five new pledges were introduced to the whirl of sorority life at 639 Talbot this fall. And an active year it was.

Pledge projects started with a bang when the homing pigeon welcoming Alums "Home to roost" took second prize in the Annual Float parade. Along with house cleaning cupboards, fixing files, raking leaves, and cleaning the attic, the pledges took on the responsibility of sending a carload of willing participants to the Ontario Hospital Dances at St. Thomas, a project which was continued by the sorority as a whole in the spring term.

November 14 saw the new initiates join with the old for the annual Initiation Banquet held at the Latin Quarter. Dinner was followed by a dance at the house.

Gamma entertained at open houses after the football games and invited three fraternities over for evening parties.

A new institution to the football season this year was our "almost everything but" football game with Sigma Chi. Although drastically outnumbered on the field, the latter managed to ensure Gamma's walking off with the lovely white enamel loser's trophy which is sure to be returned to the rightful owners come next fall.

The Christmas season was introduced into the house with the annual Christmas Tea and Bazaar which this year set a precedent for success, and culminated with a Christmas party for the underprivileged children.

The New Year heralded long dress and tux time on campus and the Gamma formal held at the Hunt Club, January 23, was no exception to the rule that good times were had by all. A cocktail party was held before the dance at Sigma Chi Fraternity, and after the dance, "dinner" was served back at the house.

Retreat weekend saw grads take their leave of campus and sorority life but full of happy memories of times gone by to carry them into their new life.

Gamma Phi Beta

Officers

President ..... Martha Hees

Vice President ..... Judy Biehn

Treasurer ..... Lyn Roberts

Corresponding Secretary ..... Marilyn McLean

Recording Secretary ..... Patricia Osborn

History

Founded: Syracuse University, Syracuse, New York, 1874

Flower: Pink carnation

Colours: Mode and brown

Publication: The Crescent

Founded on Western's campus in 1936

Bermuda party

Do tell dahling

The river raam rats

Here's mud in your eye

From legacy to legacy

The Gamma Epsilon Chapter of KAΘ

Left to Right: **Front Row:** Jill Brundritt, Donna Michael, Sherry Steele, Jackie Ferris, Alice-Jean Cracknell, Marge Brookson, Jane Foulds, Margalo Grant, Mary K. McLaren.
Second row: Betty Mackness, Nancy McDermid, Ann Moffat, Judy Barbour, Margaret Goudie, Pat McColl, Ann Peters, Joan Paget, Joan Aitken.
Third Row: Ferne Sinkins, Agnes McEachren, Anne MacMillan, Sue Soanes, Maureen Lee, Diane Richardson, Louise Hortopan, Donna Schnaufer, Donna Ralfe., Denise Romana (inset).

100 Cheapside

History

Founded at Depaw University, Greencastle, Indiana in 1870

Colours: Black and Gold

Flower: Black and Gold Pansy

Publication: Kappa Alpha Theta Magazine

Established at Western in 1937.

Executive

President ..... Denise Romano

Vice President ..... Alice-Jean Cracknell

Treasurer ..... Marguerite Brookson

Recording Secretary ..... Jane Foulds

Corresponding Secretary ..... Margalo Grant

The whirl of activities began early this year for Thetas as the actives welcomed 28 new girls into their fraternity at a pledge dinner at the Iroquois. The weeks that followed found the pledges "voluntarily" displaying their artistic ability painting three bedrooms and building a prize-winning float for the Homecoming parade. October 31 was the important day when the pledges were initiated as Theta sisters and honoured at the initiation banquet and dance held at Hooks.

Thetas acted as hostess many times during the year — football- weekend open houses, faculty and parent teas, and get-togethers with other fraternities.

Enthusiasm was shown for Theta projects of a visit to Mason Villa Old Peoples Home at Christmas, Christmas baskets for needy London families and the "coketail" party. Proceeds from the latter were used for a bursary for a needy Western student.

Theta is proud of her scholastic attainment. This year we stood highest among the 10 fraternities and sororities on campus. Gamma Epsilon also won an award for highest standing in Canadian chapters.

A ball was had by all at the annual formal dance held again at the London Country Club. The evening ended with a buffet supper at the house.

Many wonderful memories will remain with Thetas from this past year.

Kappa Alpha Theta

Left to right: **Front Row:** Mrs. Hardy, Carol Torrens, Beverley McDaugall, Dolores Czopla, Catherine Copeland, Yvette Wolton, Dotty Moffat, Sue Simmers, Marleen Preiss.
Second Row: Shirley Woite, Ann Turville, Judith Robertsan, Jeanette Campbell, Lois Bolton, Bernice Bent, Corol-Jean Hetheringtan, Nancy Reid.
Third Row: Nancy Wilkins, Becky Russell, Peggy Pollord, Deonne Distefan, Shirley Hommond, Andreo Jeffery, Judy King, Judy Romyn.
Absent: Marie LeCourtois and Lex Lostell.

But it's not allowed in the house!

Steady Gals!

Ah-So Pleeze

Look! It's Clean

Mickey Mouse & Internotionol Friends

Coffee Breok?

The Ontario Beta Chapter of ΠΒΦ

Left to right: **Front Row:** Volerie Ellis, Martha Farncomb, Judy Blakeston, Sue Hawkins, Mrs. Chopmon, Lorno McKinney, Noncy Kirkpatrick, Katherine Coulson, Marcia Hill.
Second Row: Lois James, Elizabeth Pinchin, Beverley Baldwin, Elizabeth Ferguson, Elizabeth Rass, Sallie Crabtree, Carole Ann Cautts, Katherine Loughlin, Connie Lawsan, Yynn Williams, Nancy Jack.
Third Row: Wendy Smith, Marg Wishart, Lauise Vassar, Morg Gillies, Connie McKay, Kotherine Smith, Louise Henry, Adrienne Salmond, Marg Hitchins, Sharan McNaughtan, Jay Hansberger.
Fourth Row: Jane Heath, Nancy Kolle, Diane Wilson, Mory Ann Nelles Raberto Moore, Judy McRae, Madli Honsen, Marg Erskine, Judy Jorvis.

Alaha alumnae

This year Ontario Beta Chapter pledged 24 girls to bring the membership to 41. The pledges had their traditional car washing project and with the money earned bought new bedspreads for the dorm. Our pledges were exchanged with pledges from some men's fraternities for work projects. A square dance was held for the pledges, and alumnae entertained them at a barbecue.

On November 23rd, the pledges became "new initiates" and a banquet was held at the Hotel London. Jane Heath won the Billy Miller Pin for being the outstanding pledge and Jackie Tait Collings won the Scholarship Award.

During the winter season there were several interfraternity parties including a hockey game with Zeta Psi and caroling with Sigma Chi.

Pi Beta Phi

Officers

President ..... Sue Hawkin

Vice-President ..... Lorna McKinney

Treasurer ..... Sallie Crabtree

Corresponding Secretary ..... Marg Gillies

Recording Secretary ..... Louise Vassar

History

Founded at Monmouth College, Monmouth, Illinois in 1867

Colours: Wine and Silver Blue

Flower: Wine Carnation

Publication: The Arrow

Established on Western's campus in 1934.

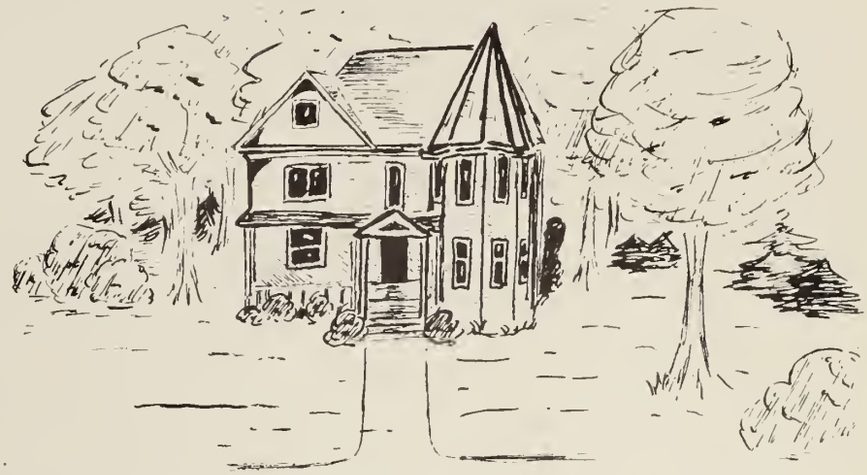

293 Central

Clean-Up Team

So the Pi Phi's Dol

Extensive interior decorating was done this year at Pi Phi House — living and dining rooms were painted and reupholstered and the dorm received a new floor which enabled the beds to sit on it rather than in it.

The altruistic projects were pleasant and rewarding. Each week four girls visited the Orphanage and helped the children with their homework. At Christmas food baskets were packed.

The year will leave many fond memories of fun and friendship in Pi Beta Phi.

All Ready for a Celebration

The Beta Kappa Chapter of AKK

Left to right: **Front row:** Ted Siller, Steve Rodin, Keith Smith, Fronk Wolker, Bob Honsebout, John Collins, Gord Leboldus, Don Buck, Carl Moore, Ken Stuort. **Second row:** Ted Dundos, Paul Kipp, Harald Hutchings, Doug Busgy, Poul Burk, Peter Boyer, Don MacKoy. **Third row:** John Smort, Elwood Dunn, Noel Chont, Fronk Bornes, Bill Gedz, John Madronich, Tom Lofft, Dove White, Rolph Williomson. **Missing:** John Tyson.

History

Founded Darthmouth Medical School, Hanover, New Hampshire, 1888
Colours: Green and white
Publication: The Centaur
Founded on Western's campus in 1924

Alpha Kappa Kappa

Officers

President ..... Robert Hansebout
Vice President ..... John Collins
Treasurer ..... Frank Barnes
Recording Secretary ..... Bernard Granton
Corresponding Secretary ..... John Markham

The Eight Annual Banquet was held on November 1, 1958, with Mr. Joseph McCulley, warden of Hart house, as the guest speaker. His subject, the philisophical aspects of education, mirrored the Banquet's "sweet admixture of Sweetness and Light."

This unity of knowledge and joy was a characteristic of the whole social year.

The house and its members have been filled with the thoughts of three prominent medical men. Dr. Skinner and Dr. Kinch, divuldged the many secrets of their student days: secrets, which are an inherent part of their success. The other speaker was Dr. Shute, whose speech was as controversial as is his reputation. It is still possible to find members discussing, in dark corners, the various merits or demerits of Vitamin E.

Joy had ample representation, also, this year. The various rushing parties were a conglomeration of happy voices lifted in song, exhilerating snatches of conversation between the members and their "dates," and the soft sounds of celestial music drifting up from the "pit."

These joyous halves of our cultural whole reached their epitome in the pre-Christmas season, when there was a plethora of parties for Tachycardia personnel; the usual and always satisfying crippled children's Christmas party, and lastly the stirring Christmas party for the members.

Thus, as always, the members of A.K.K. have attempted this year to achieve that sublime mixture of art and science that our father Hippocrates, originated, years ago, in antique memory.

Alpha Kappa Kappa

Left to right: **Front row:** Larry Burt, Ralph Williams, Geaf Battersby, Laren Amacher, Ivan Braçalenti, Jahn Hartag, Don MacAulay, Tany Opie, Wayne Grainger, Jahn Biehn, Jim Clappertan. **Second row:** Eugene Biagiani, Art Berdusco, Bernard Grantan, Rass Currie, Stan Gasewicz, Jack McDanald, Bob Narth, Bab Richards, Ray Peramaki, Dick Meen. **Third row:** Dave Lamant, Ian Bell, Ted Ecclestane, Bob Gardiner, Carl Wyse, Tom Jepsan, Doug Maynard, John Markham, Paul Fisher, Lou Balsdan.

It is really that bad?

Love that farm!

Doctors at large

Cool, man, cool!

Merry Christmas Kids!

The 10th Chapter of BΣP

Left to right: **Front row:** Murray Brickman, Bernard Glass, Frank Goldstein, Gerald Posen, Howard Marks, Gerald Swaye, Lorne Gazer. **Second row:** Noom Chernick, Marvin Lipton, Lean Shanfeld, Dave Bernstein. **Third row:** Mike Kosky, Howard Phillips, Martin Taylor, Mike Appleby, Stuart Klein, Bob Moidenberg. **Fourth row:** Irve Black, Mel Steinhart, Dave Burk, Dave Steinberg, Roy Gillick.

. The Iota Chapter of Beta Sigma Rho was founded in 1943 and chartered in March of 1945. Meetings at first were held in private homes until our first house at 456 Piccadilly was purchased in 1947. In 1956 the members of Beta Sigma Rho were proud to move into their new house at 305 Central Ave.

Since 1956 constant improvements were made on the house which took a lot of time and effort by the fellows. The results, however, proved to be very gratifying.

Last year B.S.R. was especially proud to win the Inter-fraternity Scholastic Cup. On surveying the scholastic potential at present, prospects for the future appear to be very promising.

On November 1 Toronto Varsity again invaded the "sacred confines" of W. Little Memorial Stadium and with this event we held the annual Toronto-Western week-end dinner-dance at Hook's Restaurant.

The annual Formal held at Glen Allen, proved to be a most enjoyable evening. This affair was followed by the Annual Parents and Sons Banquet held in early March which marked the end of the fraternity year.

Beta Sigma Rho

OFFICERS

Chancellor ..... Gerald Posen
Vice Chancellor ..... Howard Marks
Treasurer ..... Frank Goldstein
Corresponding Secretary ..... Bernard Glass
Recording Secretary ..... Murray Brickman

History

Founded: Cornell University, Ithaca, New York, 1910

Colours: Blue and gold

Publication: Iota Chapter Newsletter

Founded on Western's campus in 1945

Where were you when the roof fell in?

Study Week?

The Winners

Oh, What a night!

The Delta Alpha Chapter of ΒΘΠ

Left to right: **Front Row:** Bab Caates, Jim Callaghan, Jahn Fergussan, John Andersan, Dean Saul, Dan Cramp, Dove Stevensan, Peter Grant, Jack Giffen. **Second Row:** Barry Reimon, Joe Kennedy, John Read, Ron Hunt, Dan Morrison, Peter Shantz, Bruce Bailey, Charles Ross, Ted Weir, Tom McCleneghon. **Third Row:** Jim Kilpatrick, Bruce McCulloch, Jahn Flindall, Peter Canley, Bab Stamp, Haward Kitchen, Gary Greotrex, Bev Sturgis, Poul Schenk. **Fourth Row:** Jim Savage, Bob Mephom, Ron Elliott, Ed Ragauskas, Garry Fisher, John Carter, Dave Durnford, Fred Hagermon, Bill Fleming.

Vive la différence!

That our efforts to obtain a diversified chapter have been accomplished is exemplified by the number of faculties represented by your new actives.

Looking back at some of the highlights of the school year we see: the initiation of the new actives, with Dr. Duncan A. McLarty, chapter faculty advisor, as guest speaker: the annual Christmas Party saw many alumni return to the house; the Apache Party which showed good French costumes, and of course the Spring Formal at the Cobblestone Inn and the annual alumni meeting which finished out the year.

Beta Theta Pi

Officers

President ..... Dean Saul

Vice President ..... John Anderson

Treasurer ..... John Fergusson

Recording Secretary ..... David Stevenson

Corresponding Secretary ..... Donald Cramp

History

Founded: Miami University, Oxford, Ohio, 1839

Flower: Red rose

Colours: Pink and blue

Publication: Beta Theta Pi Magazine

Founded on Western's campus in 1952.

Rendez-vous in the corner

Who's the creature on the right?

This year has been a full one for those at Beta. Many pleasant memories are remembered of good times along with memories of the weekly "clean ups" and those good hours spent at lectures and in labs. These will be remembered along with the fact that some of the best years of our lives have been spent at Western and at the Fraternity.

Industry Personified?

The Western Ontario Chapter of ΔY

Left to right: **Front Row:** Lorry Main, Bill Strang, Dove McCourtie, Rick Sherrin, Ron Hodgins, Jim McDermid, John Humphries, Bob Tote, Dove Rahom, John White.

Second Row: Bill Borthwick, Kerry Ferguson, Mike Scarff, Jahn Westeinde, Rabin Ollerhead, John Heotherington, Peter Fowler, Peter Maurice, John Turner, Bill Brown, Rad Brown, Dick Bryan, Bob Shephard, Jim Edgar.

Third Row: Ran Rhodes, Ray St. Jahn, Roger Stewart, Alex Kalibac, Rass McTavish, Bab Barr, Bill Hood , Tom Tweedie, Gerry Gunn, Mike Cochrane, Charles Kimble, Tam Brawn, Jim Simpson.

Fourth Row: Ran Christie, Dave Bell, Tom Granger, Greg Kasparion, Dove Cunningham, Tom Hockin, Bob Gledhill, Neil Fisher, Fronk Leslie, Poul Wickham, Dunc Sinclair, Hugh Barr, Tom Brent.

The year 1958-59 has proven to be an extremely successful one both for Delta Upsilon fraternity as a whole and for the brothers individually. By emphasizing the goal "a DU in everything, every DU in something", Delta Upsilon was well represented in most campus activities, both curricular and extra-curricular.

The highlight of the year came at the annual IFC dance when Dean Hoskins announced that Delta Upsilon had achieved the highest scholastic standing of all men's fraternities on the Western campus for the year 1957-58. He then presented President Jim McDermid with the scholarship trophy. Although the Western DU's have been the top scholastic chapter of all seventy-nine DU chapters throughout North America, for the past three years, this was the first time they have topped the Western campus in recent years.

Delta Upsilon had an excellent year athletically. As well as fielding strong entries in all inter-fraternity sports, the fraternity was well represented on the Mustang football, basketball, swimming and wrestling teams. We were all very proud when brothers Mitchell and Neale were picked on the intercollegiate all-star football team.

The annual formal at the Hotel London highlighted the fraternity's social season, preceded the night before by the ever-popular pyjama party. Other functions of interest were the Christmas stag, the orphans party, a "suppressed desire" party and the Western roundup. Excitement was added to the latter affair when a horse, borrowed for the occasion, escaped from the house and galloped freely through downtown London until suppressed by the authorities.

Of chief interest in the things to come department, is the news that Delta Upsilon has purchased a new house on Central Avenue. Next fall, amid sighs of relief from Wolfe Street neighbours and groans from all occupants of Central Ave., the great transition will be made. Although many fond memories of dear old 307 will remain, it should not take long for the "Wolfe Street wolves" to adjust to new surroundings. See you all on Central Ave.

Delta Upsilon

President ..... Jim McDermid
Vice President ..... Ron Hodgins
Secretary ..... Dave Raham
Treasurer ..... Al Biggs

History
Founded: Williams College, Williamstown, Mass., 1834
Colours: Gold and blue
Publication: The D.U.-ings
Founded on Western's campus in 1931.

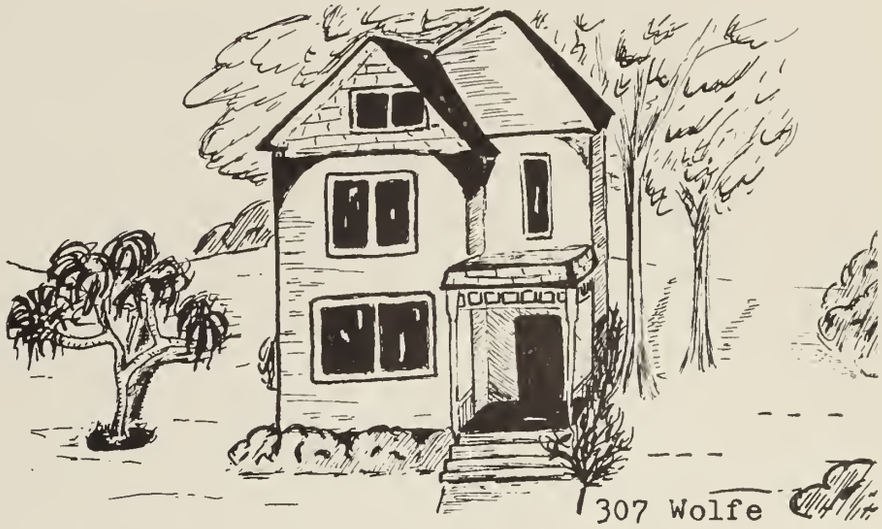

Lucky in cards, unlucky in love.

Brown and friend confer over a case.

So you're President, so what!

Impression night.

What do you mean we're out of beer!

The Beta Chapter of KA

Left to right: **Front row:** Peter Armstrong, Bill Jenkins, Don Race, Peter Findlay, Greg Taylor, Al Dunn, Bob McKinney.
Second row: Jim Jay, Tark Hilliary, Doug Lauder, Jack Sullivan, Doug Earle, Peter Hutchison, Gerry Dignan.
Third row: Paul McCleary, Keith MacDanald, Terry McKinney, Gerry Davis, Doug MacKenzie, Iain Mitchell, Eric Pemberton, Fred Deacon.
Fourth row: Rich Clark, Dave Burrows, Terry Roberts, Bob Bosworth, Bob Fullerton, Lorne Forstner, Robbie Wildman, Dave McNaught.

Our two art critics studying the "Metaphysical Madonna."

The fraternal ideals of brotherhood and community life are enhanced by the small size of the Kappa Alpha Society at Western . This basic philosophy of relatively few members and complete participation in fraternity activities continually stimulates a spirit of camaraderie and true friendship among all the members.

Activities are many and varied, with group projects, athletic competitions and social functions constituting the major part of fraternal life.

Highlights of the social season were the Christmas Party and the Annual Formal Dance which were well at-

Kappa Alpha Society

Officers

President ..... Peter Findlay

Vice-President ..... Don Race

Secretary ..... Greg Taylor

Corresponding Secretary ..... Al Dunn

Treasurer ..... Bill Jenkins

History

Founded: Union College, Schenectady, New York, 1823

Flower: Red carnatian

Colours: Red and white

Publication: The K. A. Newsletter

Founded on Western's campus in 1948.

Boat race with the C.P.R. team.

No money on this ane Army!

tended by both alumni and actives. Rushing parties were once again characterized by tranquil bliss and profound meditations, as members and guests made acquaintances and exchanged views. In accordance with past performances the athletic teams acquitted themselves nobly on the fields of honour. The success of the group projects was evidenced by a definite improvement in the external and internal appearance of the Lodge.

The year 1958-59 proved to be one of the most successful in the history of the Kappa Alpha Society on Western's Campus.

Is everything alright Dave?

The Epsilon Omicron Chapter of ΣX

Left to right: **Front Row:** Tom Irwin, Ron McClatchie, Dennis Orchard, Jahn Sass, Jahn Freudman, Dave Smith, Bob Springett, Gerry Riddle, Jim Reid.
Second Row Rad Hunt, Mike Brannan, Steve Markovich, Bruce Forster, Peter Richardson, Bob Pearsan, Herb Bryce.
Third Row: Garfield Sheahan, Jim Geddes, Bert Wilsan, Dave Ziegler, Les Hill, Neil Staintan, Alex Eastwood, Tim Haynes.
Fourth Row: Art Craig, Gerry Strangman, Bob Anderson, Jahn Hansen, Jahn Ricketts, Jack Caups, George Bouchard, Ken Lamont, Dick Taylor.

What a party!

The second year of Sigma Chi on Western campus was begun in a new house at 565 Ridout Street North. This house is a vast improvement over the cramped Albert Street quarters which was Sigma Chi's first home at Western.

Following the confusion of moving in ,the training of the Fall Pledge Class was undertaken in earnest. Sixteen new brothers were initiated on November 29. The rushing season saw many successful parties, with highlights on such special occasions as the hard times party, the Geisha party and the Bolshevik party.

Sigma Chi

Officers

President ..... John Freudman

Vice President ..... John Sass

Treasurer ..... Bob Springett

Recording Secretary ..... Dave Smith

Corresponding Secretary ..... Dennis Orchard

History

Founded: Miami University, Oxford, Ohio, 1855

Flower: White rose

Colours: Blue ond gold

Publicotion: The Magazine of Sigma Chi

Founded on Western's campus in 1957

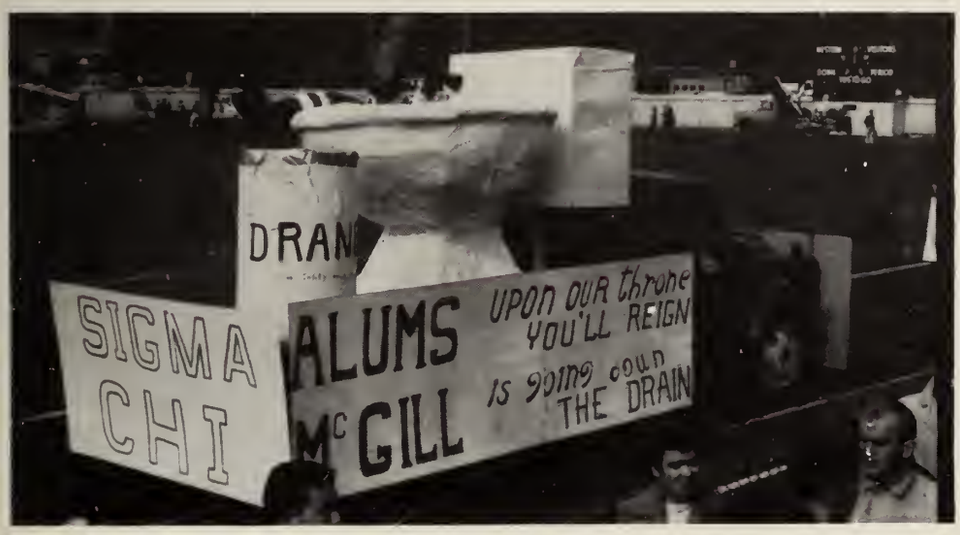

Homecoming Float

What a getup!

Before the snow flew, the Gamma Girls won the Losers' Trophy in a closely-contested football game, an event which promises to become an annual occasion.

The 1958-59 year was a particularly eventful one in the history of Epsilon Omicron Chapter. The London Alumni Association, under the capable leadership of Mr. C. E. Isard, has given invaluable assistance to the active chapter.

The climax of the year was the second annual Sigma Chi Sweetheart Ball, held on February 14, at Hook's.

Beginning of a swell week-end.

The Theta Phi Chapter of ZΨ

Left to right: **Front Row:** Dovid "Doisy" Dicksan, Douglos Bradfard, Peter Powell, Jahn Almond, David "Tab" Hunter, Dovid "Shaater" Burgayne, Don McLochlin, Dauglos Voir, Seon Reo.
Second Row: Alon "Emps" Empringham, Bruce Chadwick, David McCroy, Roe Smith, David "Doc" Wilsan, Andrew Osler, Rudy Dolbionco, Gorth Wilby, Jon Gront, Jahn Moses.
Third Row: Hugh Smith, Jahn Liphardt, James Wylie, Neil Unger, Roy Hunt, Gearge Enns, Jahn Bayd, Gerald Callyer, Ion Scatt, Wolt "Caunt" Boronawski, Poul Toylar.
Fourth Row: Gerord "Baots" Collins, Mel Binder, Lianel Canocher, Mike Rudkin, Al "Pres" Silk, Rabert Perring, Rager Practar, Peter Hill, Bruce "Viciaus Vorcs" Vorcae.

The Zeta Psi Froternity of Narth Americo is on undergroduote sacial argonizotion whase moin purpase is ta provide o ploce where the student con develap his chorocter and leorn the art of living with people. The brathers attempt os much as passible to replace samething of the hamelife which most students lase when ot university.

Every effort is mode in the Theta Phi chapter ta chaase members fram as many phoses af university life os possible. In this way, o graup is farmed with vàried experiences ond interests creating o voluoble supplement ta the university educotian.

On the saciol side the brathers presented the rushees with the usual series af stogs ond donces in the foll, tapped aff with the troditianol "Spoghetti ond Wine" porty ot the end of the rushing periad. Foatboll seosan sow o number of fine open hauses. Christmos time braught the onnuol Christmas porty which was enjayed by oll, ond even Sonta was there with little mamentos far the ladies.

But all was not partying ot the froternity; the brathers did cansideroble wark far same af the less fartunote citizens of the cammunity. The onnuol cleonup campoign wos held at the Gaodwill Mission where everyane pitched in with saop and woter and scrubbed the ploce from top ta battam. A party was held ot Christmas far children in the lacal orphonages. A gaad dinner pravided by the Iraquais Hatel ond gifts fram Santo delighted the children.

The Theta Phi chopter of Zeto Psi is ane af thirty-faur chapters thraughaut Narth Americo, seven of which ore ot Conodion Universities moking Zeta Psi the strangest af the internationol fraternities in Conodo.

Zeta Psi

Officers

First Term

President ..... John Almond

Vice-President ..... David Hunter

Corresponding Secretary .... Gerard Collins

Treasurer ..... Peter Powell

Second Term

President ..... David Hunter

Vice President ..... David Burgoyne

Corresponding Secretary .... Michael Rudkin

Treasurer ..... Garth Wilby

History

Founded at New Yark University in 1847

Colours: Gald & White

Flower: White Carnatian

Publication: Circle af Zeta Psi

Established an Western's Campus in 1947.

270 St. James

Beachcombing?

Funny punchline.

Inebriated Santa.

Here! Here! the gang's all here!

You don't say.

Panhellenic Council

Left to right: **Front row:** Denise Ramono, President; Dr. Leola Neol, Honorory President; Martho Hees, Treasurer.
Left to right: **Back row:** Mary K. McLaren; Beverly Hales; Nancy Kirkpatrick; Sue Hawkins, Secretary.

It was as early as 1891 when the existing women's fraternities met in Boston to discuss methods for interfraternity co-operation. Today, under the title of the National Panhellenic Conference, thirty-two groups gather twice a year "to ensure the maintenance, on a high plane, of fraternity life and interfraternity relationships; the co-operation with college authorities in their efforts to maintain high social and scholarship standards throughout the whole college; and to be a forum for the discussion of questions of interest to the college and the fraternity world".

Here on Western's campus, the Panhellenic Council, represents our three Greek-letter fraternities — Gamma Phi Beta, Kappa Alpha Theta, and Pi Beta Phi. In addition to successfully upholding the high standards of the national Panhellenic, we can be proud of the development of one of the finest rushing systems among many universities. Much of the credit for these things must go to Dean Leola Neal, the faculty advisor for the Council, for her invaluable advice and her willingness to guide each council through the maze of the unfamiliar. Appreciation is also extended to Miss Margaret May, Assistant Registrar, for the work done for the Council in connection with the preferential bidding.

Inter-Fraternity Council

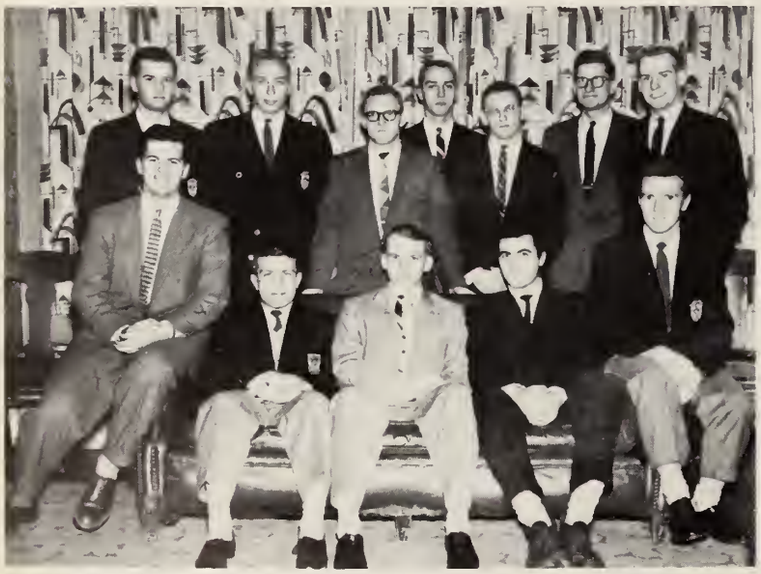

Left to right: **Front row:** Jock Sullivan, Public Relations; Bab Harwood, Vice President; Dove Wilsan, President; Bab Moidenberg, Secretary; Bob Coates.
Left ta right: **Back row:** John Anderson; Geaffrey Battersby; David McCaurtie; Walt Baranawski; Jim Joy; Jack Almond, Treosurer and Social Choirman; Terry Finloy.
Absent: Bill Hood, Athletic Director; John Sass; Mel Steinhart.

The Inter-Fraternity Council is an organization composed of two representatives from each of the men's fraternities on the campus; the Dean of Men is the faculty advisor. Its purpose is to promote the interests and welfare of the seven fraternities by co-ordinating the functions and activities of the various fraternities; promoting good relationships between fraternity and non-fraternity groups, exercising disciplinary authority over the fraternities; and serving as a liason between each of the fraternities and between the fraternities and the officials of the University. It is the desire of the Council that all those interested in participating in and contributing to fraternity life at Western will be able to do so.

The Council meets once a month at the various fraternity houses and deals with every phase of fraternity activities which is brought before it. This year much time was devoted to public relations by promoting social activities in the City of London — the fraternities participated in the Santa Clause Parade and aided the Optimist Club of London with a Boys' Sports Program

Residences

Ursuline College

The Spanish Girls Enjoying the Snow!

Second Wing Clean-Up Crew

The school year began at Brescia Hall with an enrolment of 100 resident students and 24 day-hops. Frosh Week saw the Brescia Freshettes displaying their skill with the hula-hoop and also announcing (on both knees) their newly acquired status of Brescia Bugs.

The month of October brought with it honours night, an evening dedicated to honouring those students who excelled in their studies in the past year.

A couple of open houses were held first term along with the Sodality's annual Christmas party for underprivileged children. This was enjoyed every bit as much by the students as it was by the children. On the evening of December 15th, the Christmas party for the students and nuns was held. Carols were sung and Santa arrived to distribute the presents.

The second term began with a bang with the biggest social

Oh well! So he prefers food!

Some of the Class of '59

event of our college year — The Brescia Ball. This year the Ball was held at the Hotel London where everyone danced to the music of George Tingey's orchestra. The theme for the Ball was "Stardust." After the Ball everyone returned to Brescia to enjoy more dancing and a delicious buffet luncheon in a misty world of blue and silver surrounded by sparkling stars.

Now that the Ball was over it was time to pitch in and get down to some serious studying. Then on April 3, the annual Grad Banquet and Dance was held at Hook's Restaurant. This was a forerunner to the final event of the year — Baccalaureate.

The spiritual side of life also held its high position at the college with the annual retreat being held February 13-15.

And so another school year came to a close, leaving us with wonderful memories and an anxious anticipation of the year to come.

Welcome Alumni

Oh, those Freshies!

Ursuline College Assembly

President ..... Anne Marie Hargreaves
First Vice-President ..... Catherine Foulds
Second Vice-President ..... Barbara Lotz
Secretary ..... Ruth Sills
Treasurer ..... Melinda Cassio
U.S.C. Representative ..... Colette Wallace
Day Student Representative .. Jean Omanique
Sodality Prefect ..... Sally Shosser
Freshmen Representative .... Vivianne Gellins

Left to right: **Front row:** Catherine Foulds, Anne Marie Hargreaves, Barbara Lotz. **Back row:** Melinda Cassio, Ruth Sills, Colette Wallace, Jean Omanique, Sally Shosser, Vivanne Gellins.

Christ The King College

The Head Table

Test Soon?

Student Council
President ..... Fred Scinto
Vice-President ..... John Harding
Treasurer ..... Doug Baldwin
Secretary ..... Jack Petch
U.S.C. Representative ..... Hugh Crothers

Frosh week at C.K.C. marked the start of another year of growth and achievement at the youngest College on campus. The frosh were well orientated into College life by their "big brothers" who showed them all about dead horses etc.

The C.K.C. Ball held at the Hotel London was as great a success this year as it has been in the past. Other parties and activities throughout the rest of the year kept the College busy socially.

In ahletics, the Kings pushed hard in their fight for first place.

The "Kingsmen" started only last year has already developed into an excellent newspaper and has won its place at C.K.C. The Cultural Committee of the Students' Council brought several interesting speakers to the College to round out the year.

Left to right: **Front Row:** John Harding, Fred Scinto, Dennis Donohue. Left to right: **Back Row:** David Meyers, Doug Baldwin, Harold Atkinson, Jack Petch.

A series of lectures on art was also presented at the College.

The Clubs started last year continued to grow both in membership and good programs — the Linguard Society, the Salon Mauriac, the Circolo Universitario Italiano, the Drama Club and the Debating Club.

The annual Spiritual Retreat was the climax to the year reminding everyone that this was truly the College of Christ the King.

Peek-a-Boo

Not another Elvis?

This is a maid?

ho
ho
su
do
a

... from the girls living in the residence, was responsible for organizing the varied social events which were held throughout the year. The work of the Council is conducted in close co-operation with the Advisory Committee on Spencer Hall.

In October, Huron College was invited over for the annual Hallowe'en Party and then during the year Spencerites accepted the Huron challenge to debate and stage snowball fights.

Before we knew it Homecoming had arrived and Spencerites were busy with hammer and paint brush readying the float entry for the Homecoming parade. Later in November a tea was held in the Pine Lounge for members of the faculty.

Fire Drill!

Tarzan's Harem?

Spencer Hall — Executive

President ..... Mary Evans
Vice President ..... Liz Wallace
Secretary ..... Roberta Moore
Treasurer ..... Barbara Silver
Social Convenor ..... Beth Pearce
Entertainment Convenor ..... Ann Evans
House Convenor ..... Marg Gillespie
Music Convenor ..... Pat Rusak
Sports Convenor ..... Ann McClatchie
Journalism Convenor ..... Marilyn Bernard
Snack Convenor ..... Sheilah Tweedie

As term tests approached, Spencer girls began to head down to the study room with lecture notes in one hand and a cup of black coffee in the other. The end of 1958 was fast approaching and, traditionally, the Spencer Christmas Party was held on the last Sunday night before the term ended. It was a wonderful evening complete with a Christmas tree, Santa Claus, Christmas carols and pyjama-clad Spencerites.

The second term got off to a good start with the Skating Party held at Fanshaw Dam. Afterwards, it was back to Spencer where the near-frozen skaters enjoyed hot chocolate and dancing in the Pine Lounge. Following this, two teas were held, one during the February Open House weekend and the other for the members of the faculty in March. The perfect climax to a wonderful year was the Spencer Ball, held on March 20th at the London Hunt Club.

Gaodies fram Santa

Rabin Hood?

Left ta right: **Front row:** Barbara Silver, Liz Wallace, Mary Evans, Roberta Maore, Marilyn Bernard. **Second Row:** .Pat Rusak, Beth Pearse, Sheilah Tweedie, Ann McClatchie, Ann Evans, Marg Gillespie.

Huron College

The Chapel

Once again another year has passed at Huron, bringing with it still greater achievement and advancement. Registration increased, and with the addition of Benson House, many more lovely young ladies entered our portals. A notable change in Huron College this year was the addition of the impressive "Silcox Memorial Library", dedicated in mid-December.

Student body-wise, notable expansion took place with Helmuth Hall incorporated into the student body, and the reinstatement of "formal meals." Huron also gained an additional member on the U.S.C. due to our increased registration.

The "Huron Ball," traditionally the first big social splash of the season, was again a huge success. Under the direction of Dave Pettingill, social committee chairman, the "Moulin Rouge" decorations were magnificent.

The Cultural Committee displayed the many varied talents of the student body with the presentation of the "Caine Mutiny Court Martial." Because of much praiseworthy criticism, a repeat performance was presented at the London Little Theatre in February. Many clubs such as glee, bridge, and debating have been formed and work has commenced on the publication of

Typical Huronite

All Set for the Season's First Ball

Musicians?

Some Huron Cheesecake?

another "Quarto."

This spring the men of Huron looked forward to the pre-Lenten Party and the Grad Banquet. At the dinner, the Athletic Awards and Trophies were presented, as well as the Honour Awards and the Silver Awards presented to anyone in the College for special merit.

As always, the future of Huron looks bright. We are looking forward to great expansion in the next few years, and with the addition of twelve new classrooms which will be ready for the fall term, we are well on our way. Guiding the way for our successful year was the Student's Council under the able direction of Ray Farrell, head student.

All in all, Huron still "stands together."

Part of the "Caine Mutiny Court Martial" Cast

The Beginning of a Great Party

Student Council

Head Student ..... Ray Farrell
President, H.C.S.C. ..... Ray Farrell
Secretary ..... Noel Freir
Treasurer ..... James Hu
Senior Class President.....Dave Zeigler
Junior Class President ..... Dick Faryon
Sophomore Class President ..... Noel Freir
Freshman Class President.....Chuck Pielsticker
Third Year Theological President..Stewart Hicks
Second Year Theological Pres....Raymond Brae
First Year Theological President..Herbert Horsey
Head Student (Helmuth Hall).Adrienne Salmond
Outstudent President ..... Graeme Goebelle
U.S.C. Representative ..... Stewart Ellis
Social Committee Chairman .... Dave Pettingill
Athletic Committee Chairman.George Lawrence
Residence Committee Chairman....Ralph Back
Cultural Committee Chairman.....Don Gray

Left to right: **Front Row:** Danald Gray, Stu Ellis, Ray Farrell, Adrienne Salmand, Nael Freir, James Hu, Dave Pettingill. **Back Row:** Graeme Goebelle, Charlie Pielsticker, Richard Faryon, Dave Ziegler, George Lawrence, Herb Horsey, Stuart Hicks, Ralph Back, Ray Bray.

Hellmuth Hall

Hellmuth Hall Student's Council

Front row, left to right: Sylvia Sametz, Adrienne Salmond, Frances Jowsey. **Back row**, left to right: Eve Crosthwait, Mary Shaver, Mary Griffith, Sylvia McLennan, Margaret Howard.

Head Girl ..... Adrienne Salmond
Secretary ..... Mary Shaver
Social Convenors ..... Frances Jowsey
Sylvia Sametz
Snack Bar Convenor ..... Eve Crosthwait
Cultural Convenor ..... Mary Griffith
Historian ..... Margaret Howard
Athletic Convenor ..... Sylvia McLennan

Hellmuth Hall is the new women's residence of Huron College. This residence came into existence last year, when ten girls lived in the apartment at the north end of the College. This year, the residence has expanded; and Benson House now houses an additional thirteen girls. The outstudent number has also increased, as there are twenty-seven outstudents at the present, compared with only five last year. Miss Beryl Heathcote is House Mother.

Hellmuth Hall has its own Student's Council and has representation on most of the Huron College committees. Many of the girls' activities are in conjunction with Huron—such as the production of plays within the Huron College Dramatic Society. Some of the events within Hellmuth, itself, include Faculty Teas, Faculty Children's Parties, and Waffle Parties. The highlight of the year is the Huron Ball.

Hellmuth Hall wants to enter into as many of the University activities as possible.

2 o'clock break

Shut-up and Deal

MacKinnon House

Seated, left to right: John Sallmen, Edward Phelps, Charles Black, Gordon Smith. **Second row,** left to right: Bill Pollen, Herman Sallmen, Theodore Dobb, Allan Grose, Ken McKenzie, George Webster, Bill Lord, James Forden, Donald Taylor. **Third row,** left to right: John Riddolls, Thomas Brunt, Paul Lewis, Donald Raffan, Glen Wright.

Executive

President ..... Charles Black
Secretary ..... John Sallmen
Business Manager ..... Edward Phelps
Works Manager ..... Gordon Smith
Freshman Representative ..... Paul Lewis

Now in its seventh year of operation, MacKinnon House, the United Church Residence, serves as a university home for 17 Western students. By sharing expenses and helping with housework, each member becomes more aware of the aspects of co-operative living.

To spiritually increase the life of each member, worship services are held every evening. Occasionally "bull sessions" are held to understand the Christian faith more clearly.

Open House, which is now an annual event, was held in November with about 150 friends of the house attending. Also a very successful Christmas Party was held with members of the MacKinnon House Alumni Association being our guests.

A residence, a co-operative effort, a full Christian fellowship, a guide to purposeful living — to the boys residing at MacKinnon House, it is all these combined and even more.

Snack-Time

1223 Richmond

Newman House

Left to right, **Front Row:** Vic D'Amica, Charles McGuire, John Gazzola, Doug Knight, Dane MacCarthy, John Fioravanti. **Back Row:** Richard Guest, Tallo MacDonald, Warren MacDonald, Frank Cosentino, Deris Giavedoni, Meco Paliziana.

Newman House is the residence for Roman Catholic students on campus — run on a cooperative basis with each of the fourteen residents sharing the housework and assisting the cook.

The House has a lifetime value in that it develops in its members a sense of cooperation and permanent friendship. Also, each one is given ample opportunity to approach the spiritual, intellectual, and social ideals of the House. "Family" prayer and Mass strengthens our common faith. Studies come first at the House, but we also have speakers and discussions. The House is active socially too being the centre of Newman Club, with the House members playing an active role in Club activities. Private parties and the inevitable card games further strengthen the community spirit which characterizes Newman House.

Proud Owners

Leisure Times

Lutheran Student Centre

nt Toolsie, Senathi Rajah, Earl Albrecht.
'edell (Chaplain), Linard Lukss, Paul Ruppel.

958 at 1079 Richmond Street, is dedicated to providing students ortunities for Christian education, worship and fellowship. Further- ding several from overseas.

eptember, a New Year's Eve Party, playing host to the annual con- Association of America, and a dedication service in April, at which utheran Council were present.

ough the efforts of the Interim Committee of the Lutheran Campus of Ontario who are concerned for the spiritual welfare of students. udents throughout eastern Canada on

ic Vespers at 9:00 p.m. each Sunday,

Chaplain in residence is the behalf of the Canadian Lutheran

Besides being the scene of Tuesday, and Thursday through

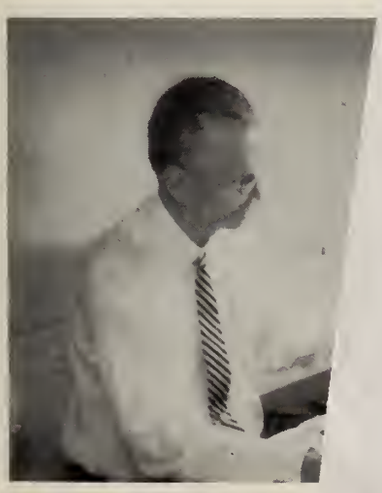

Other Abodes

Sleep-in much Schnauf?

Though Spencer and Huron are kept very clean,
There's nothing one can do without being seen,
Apartment cooking and clean-up may cause some strife,
But there's always seclusion for a bit of night life.

I found "35" that way too.

'Twas a great dinner.

He looks well fed anyway!

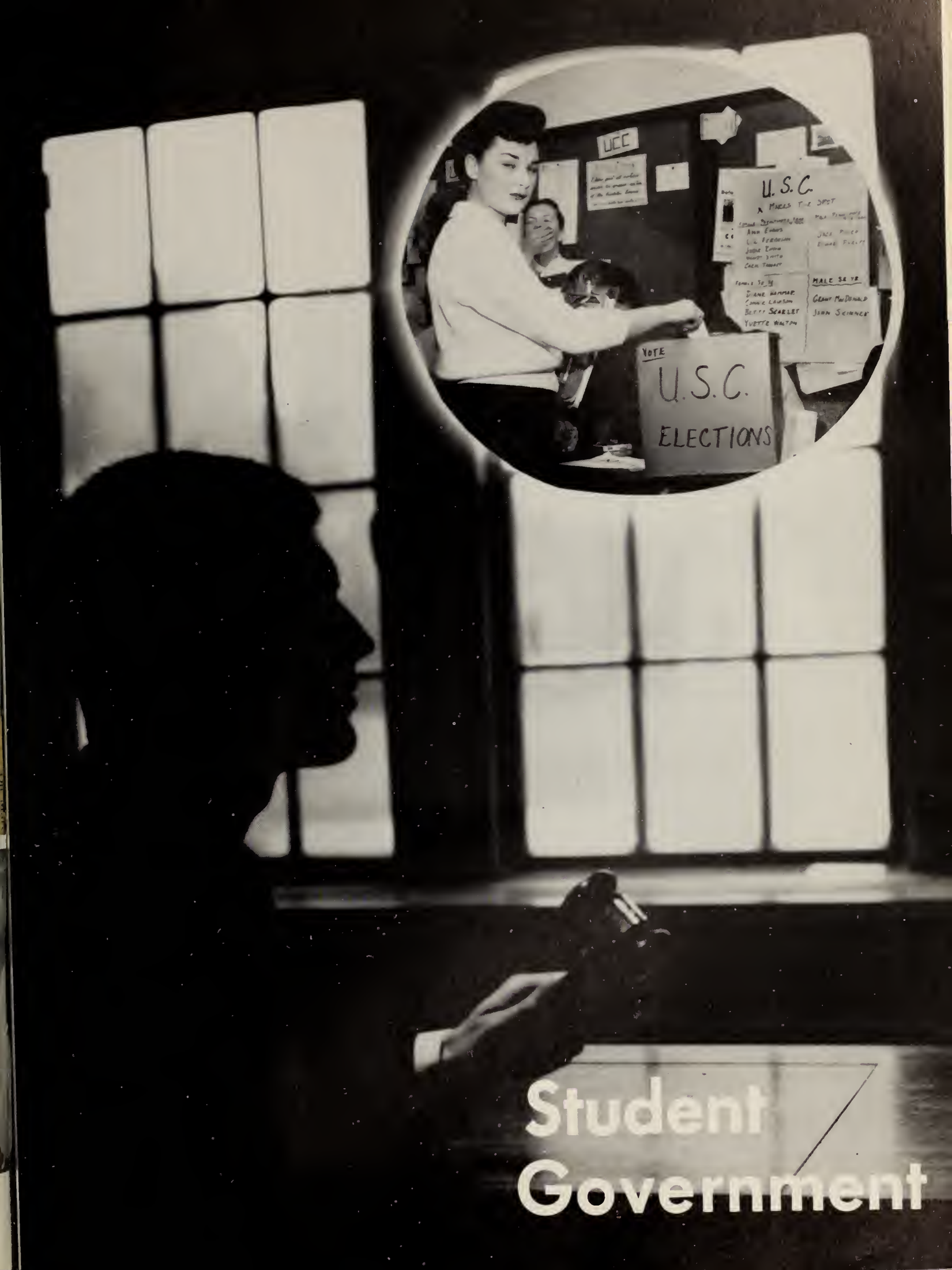

Student Government

University Students' Council

Dean Saul—Minister of Publicotions.

Don Wilson

Minister of

Internol Affoirs.

Cathy Palmer—Secretory.

Larry Leatherdale—Director of School Spirit.

Betty Burton—Recording Secretary.

John Humphrey

Minister without Portfolio.

Harold Atkinson—Minister without Portfolio.

Collette Wallace—Minister without Portfolio.

The supreme administrative body of the students at the University is the University Students Council. Its jurisdiction extends over eighty-seven organizations which include the UCC, Hippocratic Council, Business Council, Gazette, Purple Patches, Purple Spur Society, NFCUS and WUSC.

Seventeen members of the USC are elected in the new year. These represent their faculty, school or college on the council. Later, when the president and vice-president of the subordinate councils are elected, six of these serve as ex-officio members of the USC.

The primary purpose of the USC is to communicate with the entire student body concerning conferences and related functions, in order to stimulate interest in International Affairs. This year two students were sent to the McGill Conference on World Affairs.

Again this year, a Parent-Student Open House was held with Dean Saul as chairman of the coordinating committee. This was an even greater success than anticipated.

Jim Bain Vice-President.

Sue Hawkins—Minister of External Affairs.

Al Silk—President.

Peter Hutchison—Minister of Justice.

Barb Kraft—Social Director.

Peter Richardson—Minister of Finonce.

Donna Michael

Minister of Culturol Affoirs.

Tom Loft—Minister without Portfolio.

Stuart Ellis—Minister withaut Portfolio.

Meetings were held almost every week in October and less often in the other months. Several organizations revised their constitutions. USC members in general felt they had spent many enjoyable and profitable hours of work on the Council.

Council initiated several changes this year. Perhaps the most important was the re-establishment of the Judicial Committee. This committee, under the direction of Minister of Justice Peter Hutchinson, deals with cases of student misconduct. The council considers this an important step in increasing student responsibility.

On a proposal by Sue Hawkins a constitution was passed for the newly formed International Affairs Commission. The IAC's primary purpose is to communicate with the entire student body concerning conferences and related functions, in order to stimulate interest in international affairs. This year two students were sent to the McGill Conference on World Affairs.

In order to facilitate election procedure Council decided to abolish the preferential ballot in USC elections. Under the new system a single "X" denotes the student's choice rather than a series of numbers.

University Co

Left to right: **Front row:** Bob Mephom, Solly Monteith (Sub-Prefect), Steve Morkovitch (Prefect), Bev Lee, Peter Grant. **Second row:** Dione Hommor, Stephanie Hill, Bev Hales, Judy Borr, Noncy Monteith, Mortho Forncomb, Diane Richardson. **Back row:** Bob McKinney, Tom Hockin, Bruce Wells, Bob Blackwell, Don Milne.

1959 Executive

Left to right: **Front row:** Peter Gront, Judy Borr, Bob Mephom, Pat Cook, Bob McKinney. **Back row:** Dione Richordson, Mo Chombers, Bev Lee.

1960 Executive

Left to right: **Front row:** Bev Hales, Don Milne, Joy Yestren. **Back row:** Bruce Wells, Mortho Forncomb, Alice Jeon Crocknell, John Skinner.

lege Council

The University College Council is the student governing body in the University College, the largest group under the jurisdiction of the USC.

The UCC consists of (1) the Prefect (male) and Sub-Prefect (female) who head the council, (2) elected representatives from each year (male and female), and four elected year executives, each consisting of a president, (male), vice-president (female), treasurer (male), and secretary (female).

The operating part of the UCC consists of 18 members. The first two groups mentioned above and the president of each of the four year executives form this group.

Elections for the above members take place in late February. The Frosh executive is elected in the early part of October.

During the past year the preferential balloting system was changed by the UCC. Except for the voting on the UC Ball Queen, the system was abolished in favour of a secret single choice ballot for all student government elections.

The USC gives the UCC a constitutional grant each year to carry out its projects. Some of these are:

A grant each year to the Student Benevolent Fund which is supervised by the administration, providing grants to needy students.

The Money Box, a loan fund, providing grants of $5 in emergencies to needy students for a one-week period free of interest.

Grants to 15 or 20 campus clubs whose constitutions are registered with UCC to assist them in carrying on their activities.

The care of bulletin boards and the supply of ink to the library.

A used book store which is set up in the Arts Building at the time of registration.

Setting up a Remembrance Day Service in which the students at University College participate.

Sponsoring each year the UC Ball, held this year on February 6, and featuring Buddy Morrow and his orchestra. This is the major social event of the year undertaken by the UCC and it is attended by all members of the University.

Setting up Honor and Merit Awards for those students of University College who have contributed a great deal to university life in extracurricular activities.

Preparation of a banquet by the graduating year executive for the graduating class of UC. The graduating year executive also provides the graduating students with the privilege of purchasing pins and rings bearing the University shield.

1961 Executive

Left to right: **Front row:** Diane Hammar, Dave McKinley, Anne Fanning. **Back row:** Tom Hockin, Wendy Smith, Charles Ross.

1962 Executive

Left to right: **Front row:** Bette Evans, Linda Jolly, Nancy Monteith. **Back row:** Peter White, Bob Blackwell.

Business

Left to right: **Front row:** George Enns, Glenyce Bointon, Gorth Wilby. **Back row:** Dove Burgoyne, Pete Armstrong, Mike Rudkin, John Moses, Ron Hodgins, Gerry Collins, Bob Bosworth. **Absent:** Jock Almond.

Hippocratic

"Cultivated systematically, the student societies, the students' union, the gymnasium, and the outside social circle will enable you to conquer the diffidence so apt to go with bookishness." — Osler

The Hippocratic Council consists of thirteen members, elected by the student body of the Medical School. Its purpose is to promote and support worthwhile extra-curricular activities, both academic and social, for medical students.

Academically, it acts as a liaison between students and faculty. It maintains a valuable affliation with the Canadian Association of Medical Students and Internes. It supports undergraduate societies such as the Osler Society, the Meds' Choir and undergraduate publications such as the U.W.O. Medical Journal.

Socially, the council organizes such important events as the Meds' Picnic, the Hippocratic Banquet and the Meds-At-Home.

It is the sincere hope of the Council that each medical student will find participation in these activities a valuable and memorable part of his undergraduate years.

President ..... Cam Robinson
Vice President ..... Ken Stuart
Vice President (social) ..... John Collins
Secretary ..... Harriet Stewart
Treasurer ..... Jack McDonald

Council

The Business Council is the governing body of all undergraduate students of the School of Business Administration. Its main objectives are to organize and regulate undergraduate activities in the school and to act as liaison between the faculty and the student body.

Among the many activities sponsored by the Business Council, the following are prominent:

The Job Clinic is a one day function when businessmen come to the school to speak to the students about the various affairs of business. The day is scheduled to give each student an opportunity to listen to several speakers. Mr. A. J. Little was guest speaker at the Job Clinic luncheon.

The Business Ball was held at the Hotel London this year on November 21.

Job Placement is an important function of the council. An established committee regulates and attends to the needs of the representatives of companies who come to the school. The interviewing period lasts for six weeks and is an important time for the graduating students.

These are only a few of the council's efforts to effectively serve the interests of the student body of the Business School.

Council

Left to right: **Front row:** John Collins, social vice-president; Cam Robinson, president; Harriet Stewart, secretary; Jack McDonald, treasurer; Ken Stuart, executive vice-president. **Second row:** Don MacAulay, president '62; Bob Heckaden, president '60; Steve Radin, president '59; Ed Meads, president '61. **Back row:** Frank Barnes, athletic representative; Al Graham, junior CAMSI officer; Hugh Barr, senior CAMSI officer.

Music Teachers

Left to right: **Front row:** Sue Spackman, Ann Hanselman, Donna Michael, Barb Jardine. **Back row:** Deanne Distefan, Marion Keane, Mary Whittaker, Phyllis Aver.

Nursing

Nursing Education, Public Health Nursing, and Nursing Service Administration are represented on the elected Nursing Council. Its purpose — to organize school functions and coordinate activities between faculty and students, was ably accomplished as witnessed by the list of our activities:

A "Get-acquainted party" at MacIntosh building, the Nurses' formal on the Madri Gras theme, parties with the M.B.A. students and a tree planting ceremony are examples of our social activities. Besides contributing to the annual Meds "Tachychardia," nurses took part in school sports, committees, clubs and student government.

The School of Nursing had a new home this year on the top floor of the Natural Science building. This spot will remain our "home" until the Nursing School building will be erected.

Council

The students at Music Teachers' College, now in the second year at their new home, the Silverwood Building, this year number about thirty, with enrolment in piano, voice, theory, organ, composition and clarinet. Paralleling the increased scope of musical fields of study will be a newly revised academic curriculum, which, if put into effect next fall, will allow a broader choice of arts subjects. Also under revision this year was the constitution of Music Teachers' College, which was brought up to date, as well as which now includes a more systematic and definite designation of specific duties of the offices of M.T.C.S.C. (Music Teachers' College Student Council).

Special honor was brought to M.T.C. this year in the crowning of one of our freshettes, Susan Spackman, as Frosh Sweetheart. An event which is becoming a traditional highlight of the year was the third annual concert given by six students as soloists with the London Symphony Orchestra. Sponsored by the Sunday Nine o'Clock Committee, it featured two students playing piano concerti, operatic arias sung by two vocal students, as well as two duo-pianists accompanied by the orchestra. Additional recognition came to M.T.C. at the invitation of two of our graduating pianists to represent Western in a joint recital at Queen's University.

Under the strong leadership of our principal, Mr. Clifford Poole, M.T.C. is moving ahead, manifested both in tthe increasing number of high calibre M.T.C. graduates, and the growing status of M.T.C. as a recognized college.

The traditionally strong group spirit at the College, so prevalent in both faculty and students at Silverwood, manifested itself in two enthusiastically supported social events: a gaily decorated Christmas party, and the appropriate closing of the year with a graduation banquet and dance at the Cobblestone Inn.

Council

Left to right: **Front row:** Marilyn Masan, Larraine Baranawski, Ruth Crane. **Back row:** June Archibald, Ruth Hillman.

Undergraduate

Left to right: **Front row:** Jerry Vanslyke, Keith Crass, David Durnford, Paul Vellinga, Bob Frank. **Second row:** Ken Newton, Bill Dunsmaar, Gary Dunca, Paul Rubbel, Gary Suter, John Shartreed. **Back row:** Peter Castle, John Westeinde, Dan Lecacq, Ian Dickson, Jim Savage, Peter Maurice.

Women's Under

Honorary President ..... Dr. Leola Neal
President ..... Sally Monteith
Chairman ..... Arlene Smith
Secretary ..... Judy McRae
Treasurer ..... Judy Biehn
Social Convenors ..... Diane Howard
Kathy Smith

This year the constitution of the Undergraduate Women's Organization was revised to include only those undergraduate women students at University College. Previously Brescia Hall and the Nursing School have been members of the Organization. In order to maintain and possibly extend this connection, we have set up a Co-ordinating Committee which shall consist of representatives from all colleges and schools on campus where women are in attendance.

The Council of the Undergraduate Women's organization includes the Dean of Women as Honorary President, the Sub-prefect of University College as President, and three representatives from each year. This Council determines the various policies and activities of the Organization.

Some of the more important of these activities are: The Big and Little Sister Movement, a Women's Luncheon, and a Women's Meeting, all sponsored for the benefit of the Freshettes in Frosh Week; The Co-ed Ball held this year on December 5th with "Winter Wonderland" as its theme; the sale of Christmas Cards which this year amounted to 500 dozen; and the granting of a $100.00 bursary to a deserving woman student.

Engineering Society

The Undergraduate Engineering Society (UES), formed in 1957, represents the undergraduate engineers on campus, and sponsors many of their academic and social events. As well, the UES is attempting to keep in touch with Western's graduate engineers, and to increase their interest in university affairs.

Two main projects were carried out this year by the UES. First, a new constitution was adopted to provide adequate organization for the anticipated increased society membership. Secondly, the design for an official UES pin was chosen from among several designs submitted in a campus-wide contest. The winner, Vic Awdeychuk, a fourth year civil engineer, received a twenty-five dollar prize at the Christmas party.

The graduation banquet, several film nights, field trips, and guest speakers highlighted the year's academic activities, while the main social events were the frosh initiation party, homecoming activities, the annual Chrismas party and the "Engineers' Ball."

Looking ahead to next year's increased engineering enrolment, the UES is anticipating a 100% increase in membership and a resulting wider scope of activities.

Graduate Organization

Left to right: **Front Row:** Judy McRae, Dr. Neal, Sally Monteith, Arlene Smith. **Second Row:** Diane Howard, Connie Lawson, Barb Sims, Sheilah Tweedie, Wendy Robertson, Anne Marie Hargreaves. **Back Row:** Liz Ferguson, Wendy Smith, Lynda Bailey, Kathy Smith, Nancy Kirkpatrick, Bobbi Smith, Marg Gillespie.

Left to Right: **Front Row:** Sean Rea, John Currie, Larry Leatherdale, Bev McDougall. **Second Row:** Dave Raham, Connie Lawson, Carale Ann Cautts, Marilyn Haufschild, Barb Kratt, Judi Wilsan, Marion Leon, Andres Raudsepp. **Third Row:** James Laird, John Tysan, Wendy Smith, Jean Crosby, Pat Coak, Sherry Steele, Alice Cracknell, Nancy Hutchisan, Jane Rabertson. **Fourth Row:** Jim McDermid, John Anderson, Peter Hill, Bob Gardiner, Haward Kitchen, Paul Smye, Bob McIntyre, Fred Hagerman.

Purple Spur Society

Organized under the jurisdiction of the U.S.C. the Purple Spur supervises functions which are of an "All-Western" nature. It acts as a liaison between the U.S.C. and the Frosh Welcoming Committee, the Mustang Band, the Cheerleaders, the Athletic department and Alumni, in addition to making all arrangements for athletic weekends, including football dances. It also welcomes any out-of-town guests at the request of the U.S.C. or any branch of the administration of the University. Also in conjunction with the U.S.C., Spur helps to sponsor for the whole University an Open House at which lectures, guided tours, displays and athletic performances are presented.

The Purple Spur hopes to widen and to continue its function in all these activities and to develop further its important service on the Western campus.

Director of School Spirit .... Larry Leatherdale
Vice-Chairman ..... Bev McDougall
Secretary ..... Martha Farncomb
Treasurer ..... John Currie

Campus Life

Mustang Band Majorettes

Heod Mojorette, Judy Jorvis ond Mustong Bond

Judy Austin, Sylvio Sometz, Judy Wilson, Corole Ann Coutts, Corol Moy, Judy Jorvis

After proctice—Sue, Non, Horriet, Morg

Even hulo hoops

Mustong Bond

Members are: Gor Pink, George Powell, Hugh Ariss, Dove Grimes, Poul Ciprietti, Bill Kidneur, Ed Williomson, Brion Johnson, Leo Loducceur, Don Demaroy, Rod West, Horry Sowchuck, Drew Thorburn, Joe Metron, Ron Brown, Art Berdusco, Don Lombert, Glen Wright, Ston Losonowski, Jerry Porsons, Mike O'Dwyer, Jim Rond, Brion Keple, John Runstedtler, Don Golbraith, Greg Toylor, Ross Laing, Ken Winger, Bill Gerry, Ted Turner, Tom Brunt. Ken McNie, Tom Fleming, Ed Vitunski, Bruce Hill, Gory McAlpine, Al Crosier, Jim Burns, Jim Steele. Majorettes: Judy Jorvis, Judy Austin, Corole Ann Coutts, Judy Wilson, Sylvio Sometz, Corol Moy.

and Cheerleaders

Nan Johnson, Bob Sipherd, Harriet Stewart, Bill Houch, Marg Jackson and Bill Hyland

Touchdown . . . maybe?

Up they go!

Easy you say?

Ron Brown and Rod West were co-band masters this year, assisted by Don Galbraith. Through the efforts of these three, the band was one of the finest seen and heard in years.

The wonderful show put on by the band at the first game of the year was continued throughout the season.

Adding to the colour and excitement on the field were a lovely group of majorettes led by Judy Jarvis, who came up with several new routines that looked great on display.

The enthusiastic cheerleaders did a terrific job of keeping school spirit high and completed a perfect picture in purple and white.

Decapping with a Vengeance

Frosh Week

Frash week began a little later than usual this year with registration and physical examinatians af the new students on Tuesday and Wednesday, Sept. 23rd and 24. The freshmen had a new laak this year. The Purple Spur Society decided that freshmen should dress their best, daing away with the old skirts and ralled up trausers. Only the traditianal beanies and badges, and the excited spirit af the freshmen, remoined the same.

At naan an Wednesday the girls attended the Wamen's Lunchean, put on by the Wamen's Undergraduate Organization far the new freshettes. Wednesday night saw an innavatian in Frash Week — the Principal's Dinner. This dress-up affair was a great success. It was fallawed by a pep rally and dance.

On Thursday morning there was a Men's Meeting at 10, then oll the freshmen assembled for anather new item an the program. This was a cammunity praject, in which the new students went araund Landan canvassing far the Kiwanis Club, with the purpase af getting ta knaw bath Landon and their fellaw students better. Thursday night saw the traditianol theatre party with a snake dance ta the theatre and a dance after at the Cathalic Culture Centre.

A Wamen's Meeting was held an Friday marning, follawed by the Spencer Hall Coke Party in the afternaan. Then an Friday night, there was a Variety Shaw in Thames Hall, this year including Frash Caurt. Sunday night all the freshmen attended the Interdenaminatianal Church Service at Metrapalitan Church, raunding out their first week at Western.

Classes began Manday morning, with the freshmen still wearing their caps and badges, in anticipatian af the mast impartant event af Frosh Week, the Frash Hap, held an Friday night, but this year an campus, instead af at Port Stanley.

With the last freshman decapped Friday night, Western had completed its welcame ta the new crap af full-fledged students.

Kick 'em high ta Western U

This is the way it's done

More confusing literature

Outlawed

Whee!

We missed the L and PS

With pleasure!

CKC Homecoming Float

A Hearty "K" onyone

Cho-cha-cho!

Home

Banonas you soy?

The annual Alumni Show started things rolling. Once again alumni and students were entertained by some of the best talent ever to come from Western.

To conclude the evening the Mustang Band, cheerleaders and majorettes performed in an on-stage pep rally that shook Thames Hall.

Saturday morning a giant float parade snaked through London's downtown streets. After luncheons throughout the city the alums met once again — this time at the J. W. Little Memorial Stadium. The floats circled the football field for the final judging. Alpha Kappa Kappa Medical Fraternity walked off with

Pi Phi float, Joy, Liz, Diane, Nancy ond Bev

Gals Galore

Coming

Chonge for a ten? Dick Macduffee and Rolph Simmons

the top prize and Gamma Phi Beta Sorority was in the runner-up position.

Western won the football game against the Redmen for McGill. Thames Hall again resounded in a traditional doughnut dunk for the alums. Old friendships were renewed, backs slapped and ancient nicknames heard once more.

Saturday night the Roam-Around Dance was held on campus. As the band played God Save the Queen Homecoming Weekend was over for another year. Once again it had proved why it is one of the most anticipated events of the year and why "Welcome Alumni" is much more than just a saying at UWO.

Engineering Floot

Frosh Sweetheart

Sue Spackman

Sue Spackman

Sally Harrison

Joan Morris

In a setting of red and white hearts and flowers Sue Spackman was crowned Frosh Sweetheart of 1958. Sue was chosen by a panel of judges from a field of 29 contestants.

The dance was held on Saturday, November 29, in Thames Hall. Sue was crowned by last year's sweetheart Carole Anne Coutts and presented with a bouquet of red sweetheart roses by Bob Blackwell, president of the freshman class of 1962.

The five finalists for University College Frosh Sweetheart were chosen by the Year '61 and '62 executives from student nominations. The prefect and sub-prefect of UCC, along with two faculty members, chose the sweetheart after the five finalists were announced.

Competing for the title of "Sweetheart" were Di Murphy, Carol Marshall, Joan Morris, Sally Harrison and Sue.

Sue is a 17-year-old St. Thomas girl who is interested in music and sports. She hopes to make singing her career and is a Music Teachers College student. Pert and vivacious, Sue has a quiet voice and swift smile.

Said the Sweetheart: "It's the most wonderful thing that ever happened to me."

Di Murphy

Carol Marshall

Pat Maloney and Sue Windrim with a cornered male

Co-Ed Ball

"Turn-about's fair play" and with that in mind the girls had a chance to ask the men they've admired to the Co-ed ball, sponsored by the Undergraduate Women's Organization. Dr. Leola Neal, dean of women is the patron.

Girls danced with the boys of their choice to the motley music of Johnny Downs and his orchestra, who wore warm Western scarves appropriate to the theme "Winter Wonderland."

Thames Hall was transformed by midnight blue streamers and sparkling silver snowflakes. The doors decorated as igloos, caused many spectacular entrances.

Snowflakes? Stars?

Dreamy ! ! !

Dig those decorations!

"The Big Bopper"—Bob Bosworth

"The Beast"—Robbie Wildman

Business Ball

King Candidates

King Rolly

"The Vagabond"—Bruce Varcoe

"Black Rolly"—Rolly Altoff

Business Ball Hi-Jinks

Winner of Goat Milking Contest, The Beast with Man Friday, Doug (Harry) Lauder.

"Mrs." Dean Jones, King and Contestants.

A Valiant Effort made by the Bopper and henchman Bob Fullerton.

This year's Business Ball, sponsored by the Business Council, was held November 21 at the Hotel London.

The four candidates for King were Bob Bosworth, Bruce Varcoe, Rolly Altoff and Robbie Wildman.

All candidates along with their cohorts made big campaign promises ranging from banishment for the losers to the prospect of a menagerie on campus.

The main publicity stunt was a goat milking contest in which four unsuspecting goats were attacked by the four candidates. Only the Beast succeeded and he managed to draw only a dribble of milk.

Business students voted the day of the ball and in spite of his failure as a goat milker Black Rolly walked off with the honors.

As for the dance itself, it was, to quote a Business student, "smashing."

The Business Ball-A Bash!

Business

What else is new, Finner?

The School of Business Administration at Western which was established in June, 1947, has rapidly become one of the best on the continent.

To one who is unfamiliar with the inner workings of the Administration, the world of Business seems to the "hoi poloi" to consist of "Madison Avenue Mushrooms," "Blueskying," swivel chairs, chalk-throwing and reports.

However, these are only echos which occasionally reach the ears of the public over a cup of coffee in the cafeteria. In reality, the students are trained by highly specialized professors in marketing research, finance, personnel, advertising and various other courses.

Studying is done by the case method in which the students analyze and discuss actual problems in

It's this way!

M.B.A.'s & Seniors studying layout plan.

International M.B.A.'s confer with "The Lune."

School

business life.

The "Biz Boys" shed their cloak of sophistication for various social activities, however, and have lead in Interfaculty sports. The Business Quartely is another one of their achievement and is widely read by businessmen. The students also participate in the Graduate and Undergraduate Councils, Speaker's and Marketing Clubs.

Another important function of the Business School is the annual Job Clinic which devotes a full day to the discussion of career opportunities with business executives

All these factors are the means to the end, that is, of producing young men who will prove invaluable to Canadian business.

Ping-prong?

Discussions on Electrohome tour

Reading cases

Biz Boys at work

Medical

Looks slack to me

On the corner of South and Waterloo Streets stands a red brick building known to the uninitiated as the Medical School of the University of Western Ontario. To those who walk the hallowed halls, it's known merely as the "South End."

It is to the South End that the pre-meds students go after two years of study at University College. Here in the lectures and labs, and outside in the affiliated offices, clinics and hospitals, the future doctors and

Hi ho Cicero!

Smile when you do that

He's got it Bob

Sharks indeed!

Female card sharks yet!

School

specialists study.

Life in the South End does not consist of study alone, however. Workouts in the gymnasium, discussions and card games, all contribute to the intelligence and broadmindedness of the future crop of doctors. The annual Med show called Tachycardia is participated in with high spirits which produce the end result of an excellent show.

A well-balanced combination of work and play at the South End produces the future pediatricians, obstetricians, neurologists and surgeons of our generation.

Stethoscope et Tam O'Shanter

Looks grim!

Ooops! Sorry we intruded

Back-log reading

Doctors at ploy

Gory you say?

Meds'

Well deserved.

"Tachycardia" is the annual variety show put on jointly by Western's School of Nursing and the Medical School. This year it ran for three nights — December 15, 16 and 17, and was sold out a week before for each night. Thus, this year, as in past years, "Tachycardia" was a "howling" success.

The program was lively and varied. Each of the four years in the Meds' School put on a skit for competition. This year the third year skit, under the direction of Mel Steinhart, was the winning entry. Other traditional highlights of the show were the Meds' Choir, directed by Don Buck, and the Nurses' Kickline, directed by Betty Norfolk.

"Tachycardia" was more extensive in its production this year, which was handled by stage manager, Norm Fretz, and Paul Galway — in charge of the lighting. There were also several innovations, including an orchestra, a tune called "Tachycardia" which opened the show, and the tape recording of a rapid heartbeat, playing for the customers in the lobby.

"Tachycardia" plays mainly to a restricted audience, made up primarily of the Medical students and their friends, interns, and area doctors. Faculty advisors for this production were Dr. Rathbun and Mrs. F. H. Coffee, serving in her husband's absence. For the first time this year "Tachycardia" charged admission and will continue to do so in the future. Proceeds will go to some worthwhile charity.

South End Gals

Meds Merrymakers. Left to right: **Front row:** Norm Fretz, Paul Galway, Jack Thurlow, Don Buck. **Second row:** Mel Steinhart, Dave Dickson, Dave White, Charles Zaltz.

Tachychardia

Fast Heart Beat

School of

Bubble dancers?

Although the School of Nursing is still only a small part of the whole campus, we have made a relatively large contribution to the many athletic, social events, political organizations, and clubs.

We have been very busy with our own school extracurricular activities, which include sporting events, a formal dance, a float in the Homecoming parade, Meds Merrymakers, dances and debates.

What is this stuff?

How are yau set for lungs?

Swinging at the formal

Hustling up decoratians.

Nursing

And at last our field work arrived when we left the campus for one month for towns and cities all over Ontario, seeking new ideas and putting to use the ones that we had already learned.

And so, as graduates with our loyalties to our school and our standards raised high, we face the future with eager anticipation. We wish all our fellow graduates in other courses, success and happiness in the future years and to those who are following us, we hope they, too, will enjoy their year on campus as much as we did.

Good for waistlines!

All set for a downhill run

No broken bones?

Miss McDowell & cohort

Up and over!

School of Engineering

Having proudly graduated its first class in May, 1958, Western's Engineering School continued its rapid expansion during the '58-59 academic year. In parallel to this expansion, the undergradute engineers, under the guidance of the Undergraduate Engineering Society (U.E.S.), also increased their influence on the campus through their various activities.

Events of academic interest, sponsored by the U.E.S., included a number of field trips to various industrial plants, the visits to Western of noted men in the engineering field, and a series of film nights of an academic nature.

On the lighter side of life, the engineers again enjoyed an active year. Disappointed in the lack of enthusiasm for Purple Spur Frosh activities, the U.E.S. successfully organized a "Frosh Initiation Nite" for the first year engineers. Although some of the more boisterous males attempted to raise a little . . . while escorting their lone female engineer back to Spencer at the end of the evening, the success of the event promised to establish it as an annual affair.

The appearance of the famous "dead horse" in the Homecoming Parade aptly expressed the ingenuity of a number of the engineers although the gentlemen on whose lawn the beast was laid to rest, offered a much more colorful description of these part-time morticians.

The annual Christmas party, held at the Cobblestone Inn was enjoyed by many of the engineers and the Engineers' Ball held in March was once again one of the social highlights on the campus.

In the athletic arena, many of the engineers participated both in intercollegiate and interfaculty sports. With a much larger influx of freshmen in September, 1959, it is their hope to break their ties with science and establish themselves as a separate group in interfacutly sports.

Undoubtedly, one of the main events of the year was the construction of the new Engineering Building. Built at a cost of $1,750,000, classes will commence in the building in September, 1959. Total enrolment will eventually reach 475 with 25 instructors in addition to technicians, stenographers, etc.

In 1959, 150 freshmen will enroll. With this increased enrolment and a new building, the '59-60 academic year already shows promise of being progressive and enjoyable for the engineers.

All ears!

Must be interesting

Intent on perfection

Practical work

Building bridges you say?

Cobblestone Capers

Engineering intellectuals

What is he engineering?

Wine, women and . . . cobbles

Music Teachers College

Music Teachers' College enrolment for the year 1958-59 is about thirty. Courses are taught in piano, voice, theory, organ, clarinet and composition.

A traditional highlight of the year was the third annual concert given by six students as soloists with the London Symphony Orchestra. Sponsored by the Sunday Nine O'Clock Committee it featured two students playing piano concerti, operatic arias sung by two vocal students and duo-pianists accompanied by the orchestra. An additional honour was the invitation to two of the graduating pianists to represent Western at a joint rehersal at Queen's University.

Group spirit is strong at M.T.C. and is manifested in several social events, including the gay Christmas party and at the end of the year, a graduation banquet and dance at the Cobblestone Inn.

Studying?

Dr. Poole & canaries

Musical maids

Purple Patches
Presents
"Annie Get Your Gun"

Bev Eynon & Herb Harsey

Jeff Scatt & Glenda Hasard

Daphne Isard & Charlie Bell

Dressingroom Pow-Wow

Buttons Boots & Pontoloons

Heap Big Smoke & Lots of Fire

Gouge, Friend & Harem

Annie & "Fomily"

Bev & Herb

Buffalo Bill and Indian Pal

Rehearsal time

Sue, Bonnie, Nance, Carol

"Fig" en Pigs & Buffala Bill & Associates

Bernice Harper — Chareographer

Toiva Sippa — Proaucer

Ran Brawn — Music Director

Ted Metelnick — Business Manager

Dr. Bandeen — Faculty Advisar

Cliffard Poole — Musical Advisar

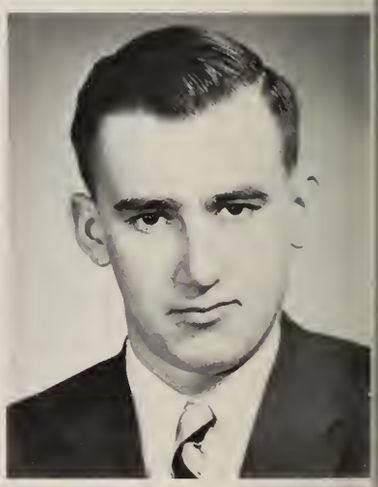

Dauglos Henry — Praductian Manager

Praductian Stoff. Left to right: **Front row:** Sallie Crabtree, Ed Ragauskas, Val Kurelech. **Back row:** Bill Lack, Jan McKay, Steve Kennedy, Al Rass.

Business Staff. Left ta right: **Front row:** Rass Runnells, Jane Faulds, Mike Halroyde, Hawie Marks. **Back row:** Dave Albright, Charles Cline, Steve Puz, Gard Epplett.

The cast in action

Camera approaching from rear

Business-like Producer

Looks pretty funny

After weeks of practice in Con Hall, the 1958 edition of Purple Patches, "Annie Get Your Gun", finally reached the stage of the Grand on January 10th. It was a tremendous success. From the moment Bev Eynon stepped on the stage as "Annie," she held the audience in the palm of her hand. No one could have done more with the part.

Herb Horsey made a dashing Frank Butler and a perfect partner for Bev. The other leads, Daphne Isard (Dolly), Charlie Bell (Charlie Davenport), Glenda Hassard (Winnie), Jeff Scott (Tommy), Andres Raudsepp (Buffalo Bill), Ron Walenius (Sitting Bull) and Bill Newton (Pawnee Bill), all performed with equal talent.

Thanks to the direction of Ron Brown and Bernice Harper, the chorus, orchestra and dancers provided the perfect background for the principals and completed the show. But the most credit must go to the director, Mr. Peter Dearing — for without his patient and talented direction, the show could not possibly have been the success it was!

What do you bid?

Cast and host at "Lounge"

Waiting to go on

Players Guild

Well it's this way . . .

Transformation

The Players Guild is one of the major contributors to dramatic life at Western. This year they sponsored the inter-year drama festival which presented three views on crime. The senior play "An Incident" portrayed a man suffering from a guilty conscience for a murder he had committed twenty-two years before.

The second year presentation was the most polished performance of the evening. Titled "Mantle of the Magi," it was written and directed by John Mulder and dealt with beggars reduced to stealing from the church poor box. "Hyacinth Holvey", performed by the freshmen students, was a delightful farcical interplay on the attempt of a man to commit a crime but who instead is hailed as a walking saint.

The last weekend in January the Drama League competition was held at Queen's. Although the Players Guild entry "Death of Cuchulain" did not win the trophy, Michael Snow, who played the Old Man in the drama, was chosen the best actor.

The Players Guild also contributed selections for "Open House."

On March 11, 12, 13, 14, the Guild presented "Androcles and the Lion," a one act farce on Christianity by George Bernard Shaw. It was staged in Convocation Hall and directed by Dr. Stratford. The cast of approximately twenty made their own costumes and built their own sets.

Jim Forden as Androcles

All lions is stupid

and Rehearsals

Na, na he's mine.

The Existentialist, Dr. H. Jahnsan.

Barbara Jardine with results

Nosmo King

Bab Imlay, Ed Zemla, Paula Freeman, Peter Hughes in "Death of Cuchulain"

Gilbert & Sullivan

Dorothy Young as "Patience"

Jane Wittick and Harald Adams

Jane Wittick and Dave Andrus

Each year the Gilbert and Sullivan Society, which is composed of students and faculty advisors, presents an operetta which has always been an unqualified success. This year, following this tradition, the Society produced the operetta "Patience."

Musical director of the non-student orchestra was Dr. Clifford Poole, and Mr. Robert Packer was stage director. The show was presented on four successive nights, February 25, 26, 27, and 28, and all proceeds went to the War Memorial Children's Hospital Research Fund. Last year, the Society donated $250.00 to the Fund.

President of the Society, Garth Allen, designed the costumes, and played a major role in the production. Barbara Jardine drew and made the costumes, Frances Hall acted as secretary, and Robert Sproule was faculty advisor. Jim O'Brien and Lloyd Harlock were managers of Publicity and Business respectively. Jean Donaghey was in charge of make-up.

The cast of "Patience" is as follows:

Colonel Calverley ..... Garth Allen
Major Murgatroyd ..... Arthur Fidler
Lt. the Duke of Runstable ..... Murray Inch
Reginald Bunthorne (a fleshly poet) ..... David Andrus
Archibald Grosvenor (an Idyllic poet) ..... David Marsden
Mr. Bunthorne's Solicitor ..... Harold Adams
The Lady Angela ..... Phyllis Aver
The Lady Ella ..... Marion Keene
The Lady Saphir ..... Mary Stevens
The Lady Jane ..... Hane Wittick
Patience (a dairy Maid) ..... Dorothy Young
Chorus of dragoons and maidens

Beth Pearse and Igar Saika

Art Fidler, Garth Allen, and Murray Inch

Phyllis Aver, Dave Andrus,

Mary Stevens and Marian Keane

Hard working faculty members.

Marg Westcatt and Friend

Left to right, **Front Row** — Phyllis Aver, Marjarie Booth, Sylvia Buck, Prafessar Rase, Marilyn Webb, Wendy Reynolds, Glenyce Baintan, Gwen Walsh. **2nd Row** — Jan Schricker, Jan Vallance, Francaise LeRaux, Martha Mundy, Ruth Merriam, Darathy McLure, Ruth Billingsley. **3rd Row** — Laura Cooper, Anne Taylor, Val Ellis, Bette Evans, Grace Martin, Marilyn Carmier, Lais Marris. **4th Row** — Marilyn Masan, Pauline Beatty, Raberta Maare, Jane Wittick, John Seidler, Pat Ward, Beth Meldrum. **5th Row** — Bob Winter, Dick Madge, Tam Allen. **6th Row** — Dan MacDonald, Dave Fletcher, Ron Buchanan, Bab Campbell, Ralph Rabertsan, Peter Lierman, Ken Cluley, Jahn Fleming. **7th Row** — Ernie Reid, Ken Armstrang, Dave Andrus, Tony Rabinow.

UWO Choir

President ..... John Seidler
First Vice-President ..... Ruth Billingsley
Second Vice-President ..... Jane Wittick
Secretary-Treasurer ..... Marjorie Johnston
Librarians ..... Dave Fletcher, John Fleming
Director ..... Professor A. Rosé
Accompanist ..... Roberta Moore

Good music is a necessity for an active and cultured student body. The U.W.O. Choir helps to fulfill this function by giving students an opportunity to sing modern and classical music and by presenting several concerts during the year.

The annual concert was held on December 14, in connection with the Sunday Nine-o'Clock organization. The program included numbers by Beethoven and Vaughan Williams, and a première performance of a motet by Gerald Cole. In February the Choir travelled to Hamilton to take part in the Inter-Varsity Choral Festival. The choirs of Ontario Agricultural College, McMaster University and Western each presented several numbers. As the highlight of the festival, all three choirs sang together under the direction of Professor Rosé. Both concerts were well received by their audiences.

To add to the success of the year, the choir held two social events — a get-together party in October and the annual banquet in January for the election of officers.

The members of the Choir derive a great deal of enjoyment from participation in these activities, and in addition, feel satisfied that they are making a valuable contribution to campus life.

Open House

Pat Cook and Jane Robertson welcome guests to Open House

Open House was held this year February 20-21. It is not to occur again until 1961 since the USC voted it a biannual event. Invitations were sent to all parents and students, and it produced a phenomenal result in the form of a $15 profit.

Parents and visitors registered at booths set up in the U.C. building and Thames Hall and were given badges which admitted them to all the events.

Highlight of Open House was a Variety Concert held in Con Hall. Featured were the U.W.O. Choir, selections from the Players' Guild production of Androcles and the Lion, Annie Get Your Gun, Gilvert and Sullivan's "Patience" and a concert on the piano by Sue Soanes and Don Hassard.

For the athletically minded there was high school wrestling, a swim meet and a demonstration of synchronized swimming. Saturday night the Mustangs played basketball against McGill.

All buildings were open with sample lectures in various clases. There were conducted tours through the Medical and Business School.

Sororities and fraternities had teas, and nurses were hostesses at a tea in the Great Hall where faculty, senate, board of governors, wardens, clerks and the London City Council were present.

Most humerous of the events was a debate with Osgoode Hall — Resolved that one wife is good enough. Osgoode, the negative, won on presentation but the audience voted in favour of Western, the affirmative.

Although no official record was kept, attendance was believed to be high and therefore another Open House was successful.

U. C. Ball

Queen Bev, her consart Pete Armstrong, and ex-Queen Ann Walker

Royal pearls of wisdom

Admiring court

Obviously an agreeable choice!

Co-Convenors — Bev Hales, Bruce Wells

The popular "Night Train" of Buddy Morrow's American College Band carried guests at this year's U. C. Ball to a dream land, the land of the Queen of Hearts. Her loyal subjects, the gallant knights and fair ladies, danced to this enchanting music until one o'clock.

The Ball took place on February the 6th in Thames Hall which was completely transformed by the organization of Barb Sims with the help of Bob Burford and an enthusiastic crew of workers. The music drifted over a moat from the Queen of Hearts castle. The Queen's throne of red satin was heart-shaped and her coat of arms hung from the court walls.

11 o'clock the Queen's procession entered with Jerry Bascombe of CKSL presenting the girls as they came in. The Queen of Hearts, Bev Hales, was crowned by last year's Queen, Ann Walker and Dr. Stiling. Bev was then presented with many gifts by representatives of the various faculties of the university. The U.C. Ball of '59 was not only a wonderful success for Queen Bev but for all who planned and gave their time to make this a night we will all remember.

Dean and the Dalls

Queen
Bev

U. C. Ball

Dolares Czapla

DOLORES CZAPLA — Blonde, hazel-eyed, 5'6" tall and from Windsor is 22-year-old Dolores. She is registered in fourth year Honours Journalism and is interested in tennis, reading, and sewing. Dolores has found time for the Gazette, the Occidentalia, the Clio Club and W.U.S.C.

Bev Hales

BEV HALES — A third year Honours Journalism student from Guelph is 20-year-old Bev. She is 5'7" tall, has light brown hair and blue eyes. Her interests include swimming and student government. Bev is Co-chairman of the UC Ball Committee and is active on the University College Council.

SUE HAWKINS — Sue is from Toronto and in fourth year Honours English and History. She is 21 years old, 5'4", has light brown hair and blue eyes. Her activities include W.U.S.C. in addition to being Minister of External Affairs of the U.S.C. Golf and travelling are her main interests.

Sue Hawkins

MARTHA HEES — Another Toronto girl, 20-year-old Martha is a third year General Arts student. She has blonde hair and blue eyes and is 5'9". Martha is a member of the Canterbury Club, the White Cross Club and W.U.S.C. besides acting on the UC Ball Committee and the Sunday Nine o'Clock Committee. She finds tennis, skiing and volunteer work at the Ontario Hospital interesting.

BARB KRAFT — Blonde and brown-eyed, Barb is a third year General Arts student from Kitchener. She is 21 years old and 5'6". Barb is Social Director of the U.S.C. and a member of the Purple Spur. Her interests include oil painting, music, knitting, and youth work.

Martha Hees

Barb Kraft

Candidates

MARION LEON — Marion is a third year General Arts student from Welland. She is 21 years old and has black hair, brown eyes and stands 5' high. Marion has been active on the Purple Spur, the Gazette and the Ursuline College Council.

BEV McDOUGALL — A fourth year Honours English student, 21-year-old Bev hails from Mitchell. Bev is 5'6" with blonde hair and green eyes. She is a member of W.U.S.C., the Purple Spur and the Canterbury Club. Her interests include books, music and sports.

SALLY MONTEITH — From Stratford, Sally is a fourth year Honours English and History student. She is 21 years old, 5'4" tall, and has brown hair and blue eyes. Sally is Sub-prefect of the U.C.C. as well as the President of the Women's Undergraduate Organization. Music, reading and the Stratford Festival are among her interests.

PAT OSBORN — Pat is 22 years old and from Ingersoll. She has brown hair and brown eyes and is 5'6" tall. Pat is a fourth year Honours Physical Health and Recreational Education student who has been active in the PHRE Club, the Women's Athletic Committee and the Occidentalia. She likes music, sports and photography.

HARRIET STEWART — A London girl, Harriet is in first year Medicine. She is 21 years old, has blonde hair and green eyes and is 5'4" tall. Harriet is interested in cheerleading and has been active on the Hippocratic Council and as a Cheerleader.

Harriet Stewart

Bev McDaugal

Sally Monteith

Marian Lean

Pat Osbarn

Life in the Labs

Winter Sports

Mustangs Basketball 1959

Left to right: **Back row:** Bill Mitchell, Poul Dovis, Ross May, J. P. Metras, coach, Brian Loird, Ron Hodgins, M. McNie; troiner. **Front row:** Howord Bobkin, Tom Brent, Ron Rollo, Ronce Smeeton, Bill Lowson, Gary Boug.

The basketball Mustangs failed again in their bid for top honours in 1959. The team finished poorly after a strong rush at the beginning of the season. Unfortunately the players let down in two away games at Toronto and Kingston, and were beaten 58-56 and 53-45 respectively. The Assumption University lancers were the champions with Western Mustangs capturing second place.

The most exciting game of the season in Thames Hall was the Assumption-Western game won by Western 66-55. The Mustangs trailed in the scoring until the second half when a new ball club took the floor and put the game out of reach of the eventual champions. After this spectacular win, the team took to the road to run into its first defeat at he hands of he pesky Golden Gaels. Afer this loss the team fell apart except for one game against McGill. A 55.5% average from the floor netted the team a point total of 90 against 55 in that game.

Many sophomores distinguished themselves as future greats on the basketball court! Bill Lawson, Howie Bobkin, Ross May, and Gary Boug. The three veterans of the team, Ron Hodgins, Paul Davis, and Captain Rance Smeeton did much to steady the play of the first year men but Paul Davis, Rance Smeeton and Tom Brent all graduate this year leaving a big hole in next year's squad.

Hodgins sets and throws.

Bobkin reaches for the basket.

The jump!

Mustangs in Action

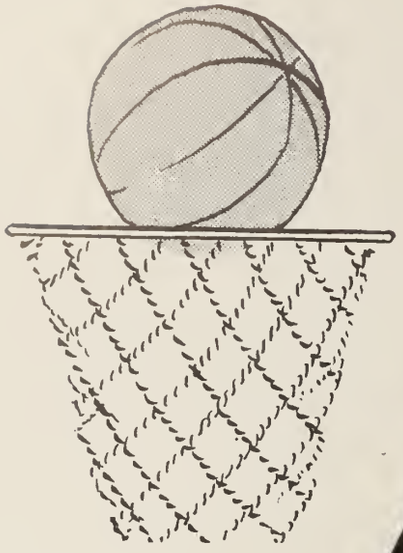

U.W.O. — McMaster	81-49
U.W.O. — Queens	67-41
U.W.O. — Assumption	66-55
U.W.O. — McMaster	81-74
U.W.O. — Queens	45-53
U.W.O. — McGill	90-55
U.W.O. — U. of T.	50-49
U.W.O. — McGill	87-44
U.W.O. — U. of T.	56-58
U.W.O. — Assumption	62-71

Ron Hodgins, top scorer

Bill Lowson, teom's second high scorer.

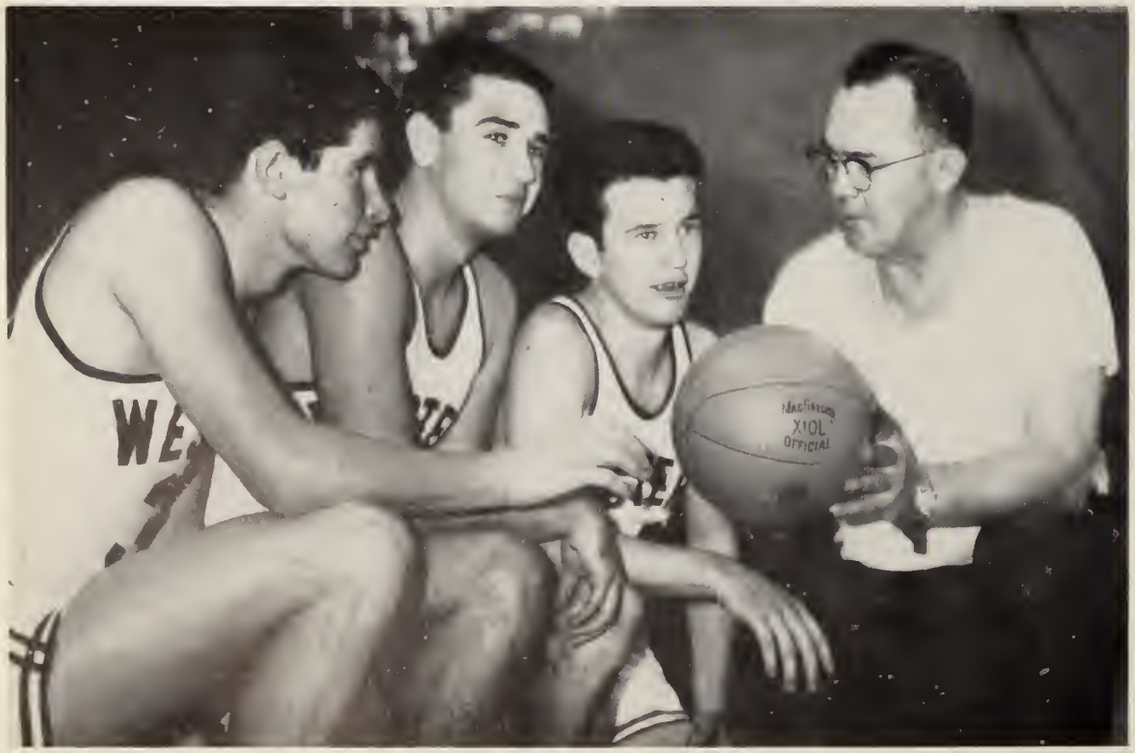

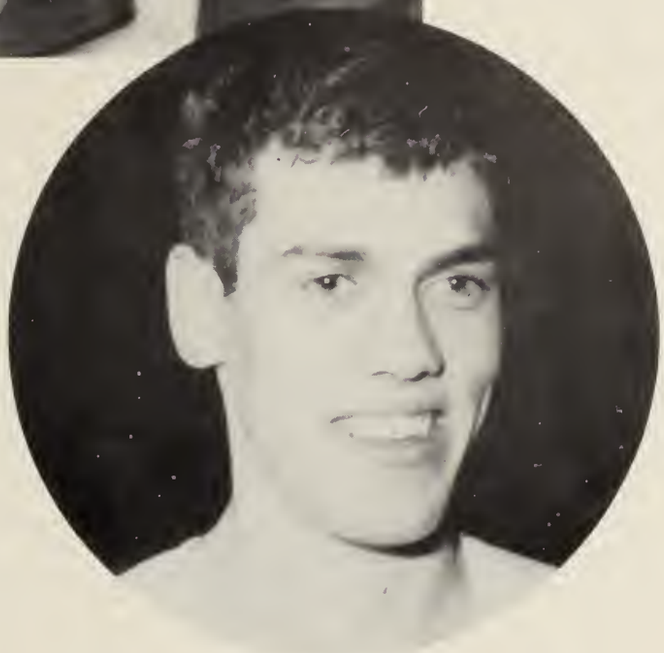

Most Valuable Player,
Paul Davis

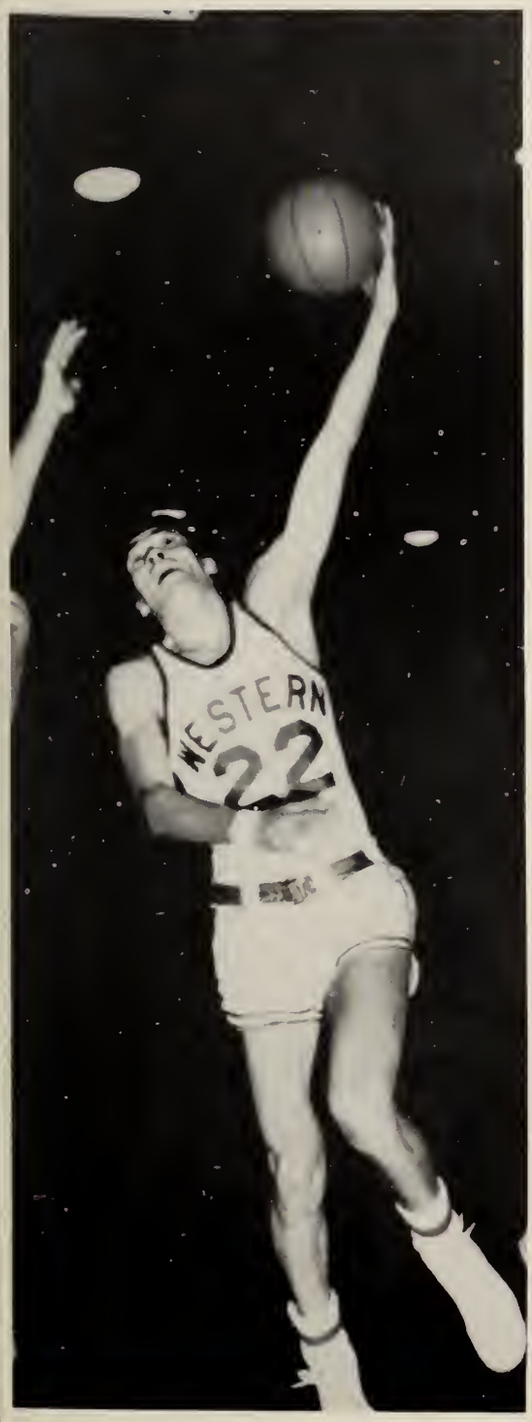

Left to Right: **Front row:** Alex Cox, Mike Mlacak, Bob Caull, Ken Omerod, Ed Batchelar. **Back row**: Steve Gradish, Frank Zidar, Terry Sweeney, coach Jack Fairs, Ken Earthy, Owen Chambers, Jerry Masi.

Colt Basketball

Top Scorer — Ed Batchelar

For the second year in a row, the Western Colt basketball team finished in second place behind Assumption in the Intercollegiate Intermediate loop.

The Colts were lead this year by Bob Coull, Ken Earthy, and Ted Batchelor.

Coull was the main playmaker for the Colts and was also a top defensive man for the squad. He continually kept the opposing teams off-balance with his steady play.

Batchelor and Earthy emerged as the top point getters for the Colts this year. Usually both players could be counted on to lead the Colts during each game. Earthy's favorite shot was a jump-shot while Batchelor was more of a set-shot specialist.

Top rebounders for the Western team were Al Cox, Doug Chambers and Frank Zidar who usually had to compete against much taller opposition.

Senior Wrestling

Left to Right: **Front Row:** Bob Pearson, Roy Woods, Jim Clopperton, Reg Reynolds, Jimmy Joy. Left to Right: **Back Row:** Norm Gollert Borry Thompson, Don Williomson, M. Yuhosz, Cooch; Don Dalbionco, Bill Mitchell.

The team opened the season against a strong Western Michigan team losing the meet by a 31 to 3 score. The only Western winner was Jimmy Joy.

The University of Toronto team nosed out the Western team 20 to 19 in the next match. Western displayed a marked superiority in the lighter weight classes but could not hold the Toronto contingent in the heavier classes.

The familiar taste of victory was experienced by the team in their match against O.A.C. The final score was 36 to 5. The victory turned out to be disasterous because Don Neilson, the captain and three year veteran suffered a dislocated collarbone in his match. As it turned out, Don was lost for the season. His fine wrestling ability was sorely missed by the team and particularly in the championships.

In the O-Q.A.A. championships at Guelph the final team standings were Toronto 93, Western 77, O.A.C. 44, Queens 23, and McGill 12.

Jim Joy won his match in the 137 lb. class for the third straight year tying an intercollegiate record held by two other men. Joy was also unanimously chosen as the outstanding wrestler in the tournament. In the 123 lb. division, Reynolds retained his crown by defeating Don Bannister of Toronto on a pin. Wood (157 lb.) and Williamson (167 lb.) won their respective weight classes. Both were competing in tthe intercollegiate championships for the first time.

Dove Meyers pins Dove Grocey.

Emil Fedok prepares far action.

Steve Wode and Don Potterson (front)

Under the supervision of the cooch and teommates, Don Nielsan and Jim Joy practice in the combot room.

Dove Grocey puts his man down.

Coach Yuhasz demonstrates a hold.

Archie Nishimura pins his opponent.

The members of the team who took part in the O.-Q.A.A. championships at O.A.C. February 27 and 28.

Intermediate Wrestling

M. Yuhasz — coach of both senior and intermediate wrestling teams.

The intermediate team started strongly in their opening matches as they handily beat Toronto and O.A.C. In the Toronto match, the intermediates won four of the six matches, three of them by pins. The score in the O.A.C. match was 30 to 10 for Western. Nishimura, Gracey and Higgins pinned their opponents and three matches were won by default. Interest unexplainably waned after these matches with the result that the team no longer remained a well-conditioned unit. The result of this lack of interest was felt in the O.-Q.A.A. championships in Guelph. The final point total left Toronto the champion with 80 points, O.A.C. second with 70 and Western third with 57. Emil Fedak (130 lbs.) and Ken Stuart (167 lbs.) won championships in their respective classes.

Left to right: **Front row:** D. Dobson, Emil Fedak, Archie Nishimura, S. Wade, D. Meyers. **Back row:** N. Gallert, Barry Thompson, Don Williamson, M. Yuhasz, Coach, D. Gracey, Roy Woods.

Swimming

Intercollegiate

Although the Western swim team never splashed home with the honours in the Intercollegiate Championship Meet, they nevertheless compounded perhaps the finest showing of any Western swim team to date.

In dual meet competition, they had a record of three wins and five losses against some of the finest swimmers in North America. In all; 21 team records were broken, in addition to 12 pool records, and four Canadian Collegiate records.

Leading the way was Peter Bell, with three records in the 200 yard backstroke; the native Canadian, the open Canadian, and the Canadian Collegiate. He was followed by Western's relay teams of Shortreed, Bell, Fowler, Thompson, Gugino, and Szvetko, who set records in practically every meet. John Shortreed swam an amazing 59.1 seconds for a 100 yard backstroke, only one-tenth of a second off the Canadian record.

The most popular meet of the year was the Western-Michigan meet in which Western lost by a wide margin to last year's N.C.A.A. champions, and this year's Big Ten champions.

The best competitive meet of the season was the Western-Varsity clash in January. Bill Yorzyk and Deacon proved to be too much for the Western squad and the Purple and White lost a close 45-41 decision. Deacon powered his way to a new record over Peter Bell in the breaststroke, but Bell bounced back two weeks later to have yet another second off the mark.

In championship competition the swimmers compiled a one and two record. In January they made a very creditable showing in the Big Ten Relays.

In February Western swimmers tied for teams honours with Etobicoke Memorial Aquatic Club in the Toronto Telegram Relays.

The team climaxed its activities in late February with a nip and tuck battle for the Intercollegiate Swim Championship with Toronto, losing by a 63-52 score.

Left to right, **Top row:** Mike Grace, Dave Walsh, Valdemar Kulka, Karl Newland, Ma Chambers, Denes Szvetko, Ron McKerlie. **Second row:** Ted Aziz, Bill Hauch, Jahn Thampsan, Scatt Gugina, Ron Billings, Richard Newland, Gearge Lamacraft. **Front Row:** Jahn Shortreed, Peter Bell, J. Faulkner, Pete Fowler, Leslie Backus.

John Thompson

RECORDS SET DURING 1958-59

EVENT	NAME	DATE	TIME
400 yd. Medley Relay	Shortreed, Bell Fowler, Szvetko	1959	3:56.0
220 yd. Freestyle	Denes Szvetko	1959	2:13.8
50 yd. Freestyle	Denes Szvetko	1958	23.9
200 yd. Butterfly	Peter Fowler	1959	2:17.0
100 yd. Freestyle	Denes Szvetko	1959	52.2
200 yd. Backstroke	John Shortreed	1959	2:17.0
440 yd. Freestyle	Bob Easun	1953	4:57.6
200 yd. Breaststroke	Peter Bell	1959	2:24.6
200 yd. Individual Medley	Peter Bell	1959	2:24.3
400 yd. Freestyle Relay	Gugino, Thompson Szvetko, Fowler	1959	3:35.2
100 yd. Backstroke	John Shortreed	1959	·59.1

BOX SCORE

DUAL MEET

Western	27	Varsity	59
Western	42	Casa All Stars	44
Western	41	Varsity	45
Western	72	Wayne State	17
Western	37	Bowling Green	49
Western	42	Michigan	65
Western	50	O.A.C.	17
Western	64	Niagara	21

CHAMPIONSHIP MEET

Big Ten Relays — part team entered

Toronto Telegram Relays Western — 56; E.M.A.C. — 56

O.Q.A.A. Championships — Toronto — 63; Western — 52; McGill — 36

TEAM MEMBERS

Coach ..... John Faulkner

Diving Coach ..... Bill Chipperfield

Managers ..... Ted Aziz, George Lamacraft

John Shortreed	John Thompson
Dave Walsh	Scott Gugino
Peter Bell	Les Backus
Ron Billings	Wally Kulka
Mike Grace	Mo Chambers
Peter Fowler	John Howard
Bill Hauch	Karl Newland
Ray McKerlie	Rich Newland
Denes Szvetko	

Peter Bell

Szvetko sploshes to victory

The start of the race

Szvetko and Gugino at the sound of the gun

The Freestyle relay team of Pete Fowler, John Thompson Deves Szvetko, Scott Gugino.

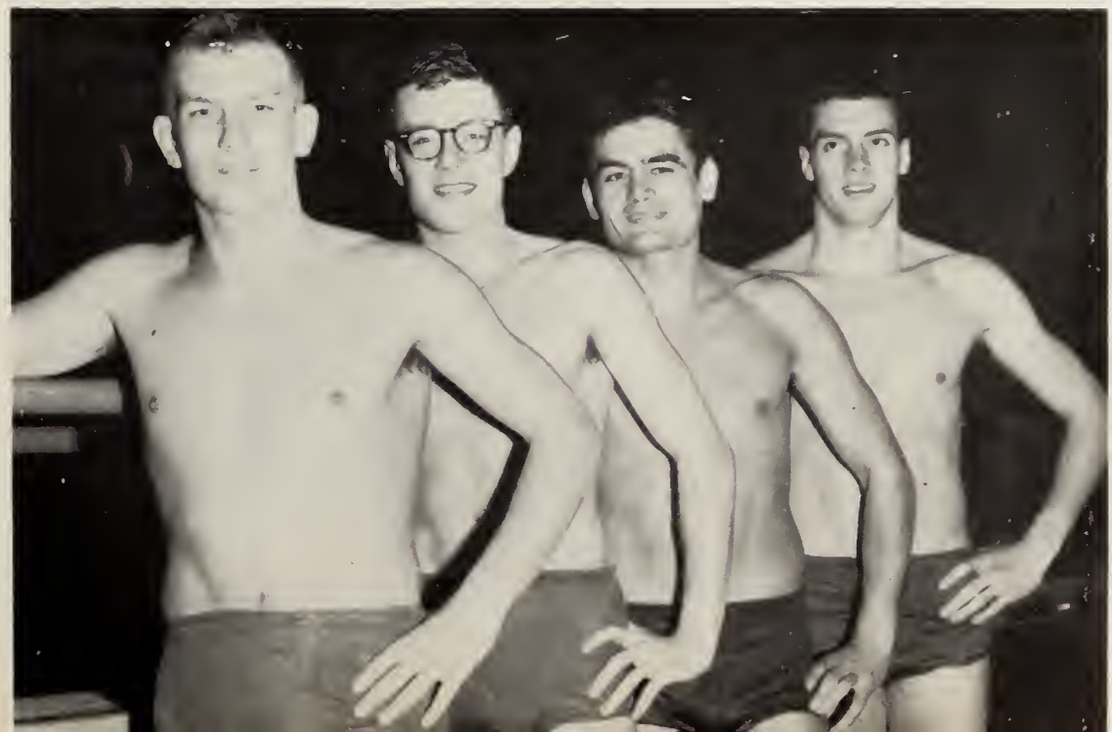

The tuck!

Coach J. Faulkner

Co-captain Pete Fowler

Scott Gugino

Bill Hauch in the relay.

Left to right: **Front row:** George Monning, Poul Olscomp, Ernie Sprott.
Back row: John Heatherington, Bob North, John Carter.

The Ski Club

1959 has been the Ski Club's most successful year to date. This past season has not only been a success competitively and socially, but we have finally attained the status of Intercollegiate Athletics for skiing at Western. 1960 will see the University of Western Ontario Mustang Ski Team in action against Canada's best competitive racers.

Socially speaking, the event of the year was the annual weekend at Collingwood, Ontario, and it was a resounding success; even from the skiing angle! We also managed to have several get-togethers at Byron, and the club members really improved their skiing techniques.

In racing, our competitive team did quite well. Despite the distance and expense necessitated, we competed at Collingwood, Oshawa, Toronto and of course London. All told, the results were quite good, with team members attaining standings in the top five in The Tri-Club meet in Collingwood, the Toronto Ski-Club championships, the Southern Ontario championships,. and the London Ski Club championships.

Intercollegiate

Squash

Left to right: **Front row:** Tom Allen, Jim Coons. **Back row:** Dr Brown, John Bassett, Roger Proctor.

Brown returned from Geneva to aid the team organizationally.

Highlights of the season included a visit from Jack Aylott, former British professional champion. The first freshman team at Western journeyed to Toronto for a match with the Carlton Club. Roger Proctor was sent to Montreal to participate in the Dominion Junior Championships which was won last year by Western's Jim Coons. Proctor reached the quarter finals before being ousted.

The team participated in the Ontario Team Championships held in Hamilton this year, but was defeated by the B & R Club from Toronto. Western was represented in the Junior Competition with Bassett reaching the semi-finals.

The team prepared for the Intercollegiate meet by playing their usual matches in Toronto, Hamilton, St. Catharines and Buffalo, winning a fair share of games. Two veterans, captain Jim Coons and Roger Proctor, rounded out by John Bassett, Ted Roman, and Tom Allen represented Western in the Inter-collegiate in Toronto this year.

For the first time in history, McGill gave up her undisputed crown to U. of T. by winning the final match of the tournament. Coons and Bassett were the only victors for Western, defeating Malcolmson of U. of T. and Lafleur of McGill respectively. Final results were U. of T. 7, McGill 6, U.W.O. 2. One of the top squash players internationally, Dave Pemberton-Smith of McGill easily copped the singles crown.

Intercollegiate Badminton

Interfaculty Sports

The interfaculty program offers a great variety of sports. The individuals compete in these sports for their particular faculties to try and help the faculty win the Intefaculty Cup. For the second year in a row this cup was won by the School of Business Administration who among other things participated in more events than any other faculty. Of the major team sports, Business won the basketball championship, Meds won the rugby championship, and Arts won the hockey title.

23

Ted Roman
— Football — 7 first colours
— Squash — 1 first colour

The Blanket award is an award given to graduating students who have at least five first colours and and who have been outstanding in their contriution to athletics.

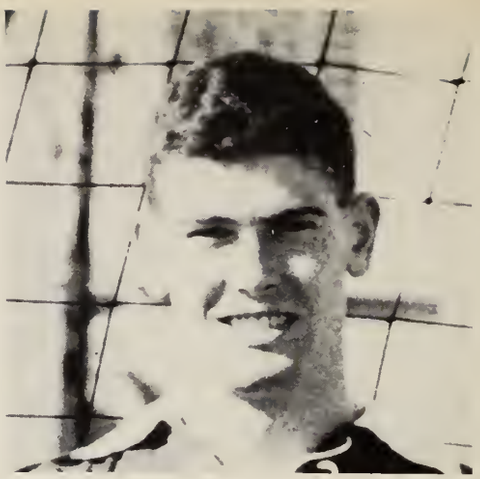

Bob Turnbull
— Soccer — 3 first colours
— Swimming — 2 first colours

Blanket Awards

Peg Duncan
— Swimming — 3 first colours
— Volleyball — 3 first colours
— W.A.C. — publicity monager

Mary Lou Dresser
— Basketball — 4 first colours
— Volleyball — 1 first colour
— U.W.O. record for softball distance
— Vice President of the W.A.C.

Lynn Irwin
— Basketball — 3 first colours
— Volleyball — 2 first colours
— highest scorer in Basketball

Marg Emerson
— Basketball — 3 first colours
— Volleyball — 2 first colours
— Intramural Manager — for W.A.C.

Winter Sports

Another successful season of athletic activities proved the University of Western Ontario girls capable of retaining the laurels which have been their prize possessions throughout the years.

Intercollegiate Basketball and Volleyball teams were again victorious; the Basketball team receiving the Bronze Baby which has been won by Western nine different times, and the Volleyball team copping the title for the sixth year in a row.

The swimmers, including both speed and synchronized divisions did very well and took second place. The Badminton players, although taking fifth place showed the potential which should prove rewarding in future years.

In the Westomac and Interwestern leagues, Basketball and Volleyball were played and Western was once again successful in winning all their games.

In Intramural sports — bowling, badminton, swimming, table tennis, volleyball, basketball and indoor archery, there was keen interest and competition displayed among the faculties as they vied for the Lang Trophy. General Arts and Honours Arts were very close but high participation gave General Arts the points needed to win.

A word of thanks goes to the capable coaching of Mrs. Berzins, Mrs. Lang and Mrs. Runkel for their time and effort given to developing championship girls and teams, and we can't forget the managers who kept everything running smoothly, nor all the participants, coaches, and officials who all helped to make this a great year in girls' sports.

All

Lynn Irwin
— best forward in Basketball

Mary Lou Dresser
— outstanding athlete of the year
— best guard in Basketball

Peg Duncan
— best synchronized swimmer

Ruth Page
— best Badminton player

Pauline Sholomiski
— best archer

Yvette Walton
— The all-round athlete of the year (on four Intercollegiate teams)
— best Volleyball player

Bev. Eynon
— best speed swimmer

Stars

Marg Kukucka
— best Tennis player

Swimming

Barbara Love

Barbara Love

WOMEN'S INTERCOLLEGIATE SWIM TEAM

Due to last year's graduating class, the Western Swim team lost many valuable members.

In November, Toronto, in a closely contested swim meet held in Kingston, wrestled the championship from its almost permanent home for the last four years.

Individual team members, including synchronized, speed swimmers and divers did well in their respective events but were not quite strong enough to overcome the Toronto team. Toronto took home the trophy, Western placed second and Queens and McGill tied for third.

In practising for the Intercollegiate Meet, they had competition with Detroit Women's Club, Detroit Turners and Bowling Green State University, Ohio. These meets proved fruitful in providing experience for the new freshettes and practice for the veterans.

All we can say is "Wait 'till next year."

eft to right, **Front row:** Judy Osler, Cathy McBune Barbara ove, Bev Eynan. **Second row:** Manica Sullivan, Mrs. Lutz, Margaret Erskine, Anne Fanning, Peg Duncan, Larraine White, Martha Mundy, Mrs. Kunkle, Margaret Latimer.

Peg Duncan

Left to right: Bev Eynan, Peg Duncan, Anne Fanning

eft to right: Mrs. Kunkle, Anne Fanning, Bev Eynon, Peg Duncan.

The team presents a corsage to Mrs. Berzins.

Volley

On March 5, the Women's Interwestern Volleyball Team, composed of two graduating players and seven freshmen, played in their one and only tournament. Despite the fact that they had very few practices together they made an excellent showing against the Waterloo and Alma College teams. The scores were as follows: UWO vs Waterloo 23-7, 28-12; UWO vs Alma 24-8, 18-6.

Starting at the Field Day at OAC in the fall right up until the last home game with McMaster in January, the Women's Westomac Volleyball Team followed Western's volleyball tradition of winning volleyball games. In the league with OAC and McMaster, the girls lost only one game against McMaster during the season. Besides playing well together, this team had a fine spirit.

For the fifth straight year, under Mrs. Berzins' careful guidance, this Women's Intercollegiate Volleyball team has won the Women's Intercollegiate Volleyball title. Before the trip to Toronto this year, the team had two exhibition games at Western. One was with a Latvian team, the Spartens, from Hamilton, and the other with Queen's during the Invitational Tournament in January.

After many hours of practice, including seven-thirty mornings, these girls were ready for the final tournament in Toronto, where they scored 239 points while losing only 77 points to the other universities: Toronto, Queen's, OAC, McMaster, and McGill. The team had a few anxious moments in their game with Toronto (16-10 for UWO), but after that the team had little trouble with their opponents.

Ball

Left to right: **Front row:** Lorroine White, Winnie Munro, Peg Duncon, Fron Busch. **Back row:** Louise Henry, Cothie McCormick, Mrs. Berzins — Coach, Sonyo Zohn, Sandro Booth.

Left to right: **Front row:** Cathie McCormick, Pot Osborn, Sondro Booth. **Back row:** Dono McGroth, Morg. Peocock, Lorroine White, Mrs. Berzins-Cooch, Winnie Munro, Sonyo Zohn, Bonnie Aust.

Left to right: **Front row:** Morietto Campbell, Lynn Irwin, Lorroine White-Monoger Morg. Emerson, Andreo Jeffrey. **Back row:** Heother Allison, Eleonor Word, Mavis Anderson, Mrs. Berzins — Cooch, Yvette Wolton, Peg Duncon, Morg Lou Dresser.

Intermediate Players: Left to right: **Front row:** Eleanor Ward, Ann McClatchie, Co-Captains. **Second row:** Mrs. Laing, coach, Marg Moore, Pauline Sholomiski, Janet Burns, Dona McGroth, Sharon Pirrie, Blanche Layman, Penny Johnson, Nancy Hungerford, Nora Jean Boyd, Fran Busch, Sue Derby, Sheran Whittle, Marg Westcott, Donna George.

Senior Players: Left to right: **Front row:** Mary Lou Dresser — Captain. **Back row:** Winnie Munro — manager, Barb MacMillan, Mary McLaren, Lynn Irwin, Heather Allison, Judy Barr, Mavis Anderson, Yvete Walian, Annette Demaitter, Marieta Campbell, Andrea Jeffrey, Marg Emerson, Mrs. Laing — Coach.

Another undefeated season can be added to the laurels of the Senior Girls' Basketball Team. The girls played four games in the Senior West-O-Mac league and several exhibition games against the Woodstock Y and Queen's University. All these contests were easily won dut to excellent guarding, fast passing, and accurate shooting, both from the floor and foul line.

The climax of the entire season came on February 27, 28, when the Intercollegiate Basketball Tournament was held here. Our girls won the Bronze Baby Trophy signifying Intercollegiate supremacy. The games were closely contested and the competition of the league was greatly improved — Queen's defeated McGill 37-24, Western defeated Toronto 38-31. Finals — Western 46, Toronto 33, Queen's 33, McGill 26.

The 1958-59 basketball season was extremely successful for the girls at Western. The Intermediates played in two leagues — the West-O-Mac league, which includes O.A.C. McMaster, and Western; and the Interwestern league which includes Waterloo College, Alma College, and Western. The girls worked hard during the season and finished up in first place in both leagues. The game causing the greatest excitement was played against McMaster in Hamilton. Western was behind until the fourth quarter when they pulled ahead to win by a final score of 39-36. Besides the regular league games, the Intermediates played one exhibition game against London Teacher's College, and three against Central Collegiate. They were successful in all these games.

Intercollegiate Players: Left to right: **Front row:** Barbara MacMillan, Andrea Jeffrey, Mary Lou Dresser, Marg Emerson, Sheron Whittle. **Back row:** Mrs. Laing — Coach, Judy Barr, Heather Allison, Yvette Waltan, Mavis Andersan, Lynn Irwin, Marietta Campbell, Mary Kay McLaren, Winnie Munro — manager.

Intra Murals

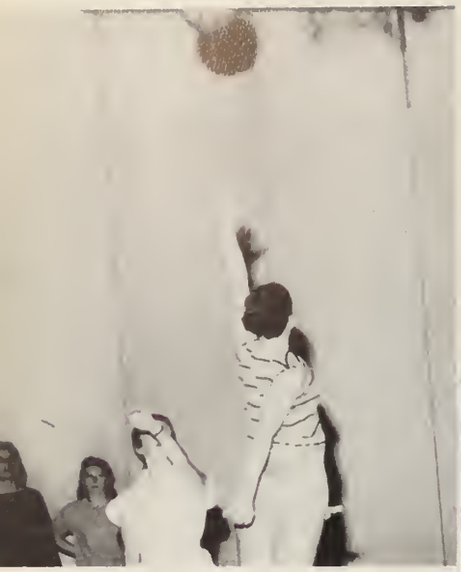

BOX SCORE
FINAL RESULTS

1. General Arts — 111 — Winner of Laing Trophy
2. Honours Arts — 95
3. Science and Nurses — 63
4. Brescia — 53

SPORTS

Fall

Golf	General Arts
Tennis	General Arts
Track & Field	Honours Arts
Archery	Honours Arts

Winter

Basketball	Science and Nurses
Bowling	Honours Arts
Volleyball	General Arts
Badminton	General Arts and Science and Nurses
Table Tennis	Science and Nurses and Honours Arts
Swimming	Honours Arts
Indoor Archery	Honours Arts

Women's Athletic Committee

Left to right: **Front row:** Andrea Jeffrey, Llay Edighaffer. **Second row:** Mrs. Berzins, Mary Lau Dresser, Yvette Waltan, Marg Emerson, Mrs. Laing. **Back row:** Marietta Campbell. Marg Maare, Pauline Shalamiski, Pat Osborn, Louise Henry, Barb McMillan, Lynn Irwin.

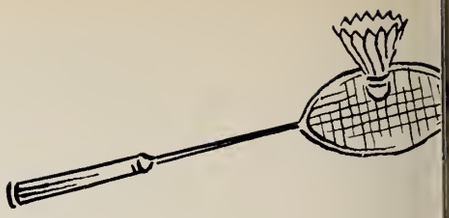

Badminton

The Interwestern Badminton Tournament was held at Waterloo, this year on March 5, 1959. Western placed second in the tournament with Waterloo first and Alma College third. The team was composed of Frances Busch as 1st singles and Margaret Latimer as 2nd singles. Bernice Bent and Marjorie Fisk made up the doubles side of the team. The best competition was provided in the singles with Western losing out to Waterloo while the doubles was taken by Western.

The Intercollegiate Badminton Tournament was held at Queens this year, where a brilliant performance by one Marg Bennett from Queens (also team trainer) aided greatly Queen's efforts to win the contest in which Western placed fifth.

The three freshettes on the U.W.O. team, Sandra Booth, Cathy Adrian and Helgi Kond are eager players and deserve to be watched during their stay on campus. Ruth Page, a graduating student, who has contributed greatly over the years to the team, completes the foursome.

Interwestern Players: Left ta right: **Front row:** Marjorie Fisk, Bernice Bent. **Back row:** Marg Latimer, Mrs. Kunkel — Coach.

Bowling

FORTY-FIVE bowling enthusiasts enjoyed five weeks of bowling on the banked alleys at the London Men's Club and also had an opportunity to use their "pin-boy" talents. Honour Arts had the winning team consisting of Marg Emerson, Pat Osborn, Yvette Walton and Marilyn Laurie. The ten top individual scorers were chosen to bowl in Intercollegiate competition. Members who participated were as follows: Marg Emerson, Yvette Walton, Pat Osborn, Shirley Brandon, Lloy Edighoffer, Diane Wilson, Marilyn Baine, Lynn Irwin.

Intercollegiate Bowling Members: Left ta right: **Front row:** Diane Wilsan, Lloy Edighoffer. **Second row:** Yvette Walton, Marg Emerson, Marilyn Bain. **Back row:** Shirley Brandan, Lynn Irwin, Pat Osborn.

Oxy Honours

Oxy Honours

These people who this year have contributed to Student Life on campus.

Phata by Bill Barrett

Barb Jardine
"Andracles and the Lion," costumes, (designing, drawing patterns, and making costumes); Gilbert and Sullivan, castumes, (drawing patterns and making castumes); Patches, makeup; Music Teachers' Cauncil.

Tam Hackin
Debating Club, president; Internal Affairs Cammissian, secretary; U.C.C.: Progressive Canservative Club; Circle K Club.

Lorne Forstner
Jazz Society, president; Mustang Faotball: Film Saciety, publicity.

Phata by Bill Barrett

Danna Michael
U.S.C., Minister af Cultural Affairs; Open House Cammittee; Sunday Nine a'Clack, secretary; Music Teachers' Cauncil.

Grant Cooper
Occidentalia, photo editor; interfaculty hockey; Physical Education Club

Ron Brown
Mustang Band, Musical director; Purple Patches, Musical director.

Garth Allen
Gilbert and Sullivan, president, lead part, designer of costumes; Music Teachers' Council, U.W.O. Choir.

Photo by Bill Barrett

Howie Kitchen
Handbook, co-editor; Purple Spur; Homecoming Parade Marshall; Central Advertising Bureau, Assistant Manager; Business School Tours.

Marjorie Johnston
W.U.S.C., co-chairman; U.W.O. Choir, secretary-treasurer; Sunday Nine o'Clock, assistant secretary; Undergraduate Women's Organization, publicity, Convenor W.U.S.C. Film Society; Westminster Club; U.C.C. Merit Awards Committee.

Larry Leatherdale
U.S.C., Director of School Spirit, Purple Spur, President; Mustang Band; Meds Merrymakers; Meds Gazette, Oxy; U.S.C. Honour and Merit Awards, Chairman; Freshman Handbook, editor.

Toivo Sippa
Purple Potches, Executive Producer.

Deon Soul
U.S.C., Minister of Publications; U.C.C.; Open House Committee, Chairman; Polycon Club, Model Parliament.

Peter Richardson
U.S.C., Minister of Finance; Business Club, Social Convenor.

Bruce Wells
U.C.C., U.C. Ball co-convenor, University Debating Club, Liberal Club, Pyschology Club.

Jock Tyson
Occidentalia—Editor-in-chief, Westminster Club,

Jack Thurlow
Director of Student Activities at Medical School in charge of Tachycardia; Open House Variety Show, Chairman.

Graduates

U.S.C. Honour Society

Annually the U.S.C. gives awards to students who have made outstanding contributions to the social and cultural life of the University as a whole, as well as maintaining a good academic standing. The winners this year are:

Al Silk — was president of the U.S.C. for 1958-59. He was a delegate to last year's Ontario Regional Conference of N.F.C.U.S. at Queen's. Al also worked on Oxy and was a member of the Progressive Conservative Club.

Bob Stamp — has worked on the Gazette for four years and is currently Editor-in-chief. He has also been a member of the U.C.C. honour awards committee and joint committee on freshman orientation.

Dan Wilson — has been Minister of Internal Affairs and Minister of Cultural Activities on the U.S.C. He was a delegate to the W.U.S.C. summer seminar in Yugoslavia in 1958.

Dave Durnford — is the past president of the Undergraduate Engineering Society and was the engineering representative on the U.S.C.

Publication Keys

JUDIE BLAKESTON — Gazette, 3 years, reparter; Occidentolia; Falia, Editar.

WYNN WALTERS — Gazette, 4 years, reparter, cartaonist; Occidentalia; Falio, cover designer; Student Handbaak, cover designer

MARILYN McLEAN—Hanour award Gazette, 3 years, reparter, assistant news editar, assaciate editar; Occidentalia, assistant ta the editar.

BOB STAMP — Hanaur award Gazette, 4 years, sparts reparte sparts editar, news editar, editar-in-chief.

NOEL CHANT — Med's Jaurnal, 4 years, Editoriol Baard, Executive Editar, Editar-in-chief.

DENNIS ORCHARD — Gazette, 3 years, sparts editar, palitical cammentator, ossociote editar.

Publicatian Keys are awarded ta graduating students wha have dane autstanding wark an U.S.C. spansared publicatians during their undergraduate years. The fine work this graup has dane is reflected in the winning af twa awards.

The Gazette far the past twa years has wan the Sautham Traphy far all-raund excellence in University Student papers, and to the Med's Jaurnal went the C.A.M.S.I. award far the best undergraduate medical jaurnal.

MONTE COOK—Gazette, 3 years, phatagrapher, phata editar, feature editar; Occidentalia, 3 years phatagrapher, layauts.

AL DUNN — Gazette, 4 years, sparts reparter, assistant sparts editar, sports editor.

DON MORRISON — Centralized Advertising Bureau, 4 years, salesman, assistant manager, manager.

Selections from the 1959 Valedictory

This evening we meet under the most delightful circumstances, tinged, perhaps, with a bit of sadness. We are a group of friends. fellow students, meeting on the most friendly terms in the most delightful surroundings. And yet, this is one of the last opportunities we shall have to meet as undergraduates, and, aside from Convocation Day, this may well be the last occasion at which all of us will be together. This is a thought productive of considerable sadness.

Whoever coined the pharse "Time marches on" must have been thinking of university life. Time does march on; it marches faster than most of us ever expected or would like to think. When we first entered this university, this evening was but a date in the dim distant future. The graduation banquet seemed a long way off — in fact, most of us had probably not even heard of it. At that time our future was uncertain, our freshman ciriculum a strange one, and there lay before us three of four years of a new and exciting life.

As freshmen we wonderd how we would ever master the new field of learning that was opening up to us at the university level. We were suddenly exposed to new courses that were strange to us — courses such as geology, philosophy, economics, sociology — courses that we had scarcely heard of while in high school. However, we seem to have survived the ordeal with all its trials, and tonight we look back in friendly retrospect over our happy years spent at Western.

We are the members of the graduating class of the University College. We would like to pat ourselves on the back, perhaps, and think of ourselves as a special graduating class, due to the tact that Dean Stiling has chosen our class as the first one to enjoy a special dinner such as the one we enjoyed tonight. But let us not think too highly of ourselves. In all probability next year's class will be better than ours and each succeeding class for years to come will better the record of its predecessors as experience is passed on from year to year.

And yet we are somewhat of a special class — we are what might be termed a transitional class. In our years here we have seen University College pass from an amorphous body that included almost every student at Western to a distinct unit in the family of colleges, schools, and faculties that make up this University of Western Ontario. Just a short number of years ago, this would have been one of the few graduation banquets held on this campus. In 1959 it is one of many. In the future, as more faculties are inaugurated there will be more and more individual graduation banquets.

Does this mean that as the university expands, University College will decline in significance and become increasingly unimportant on this campus? No, of course not. University College will, I believe, take on increasing importance as a separate and distinct entity — an integral and very important part of Western.

I have heard it said many times that University College is greatly deficient in inter-faculty spirit. For instance, during freshman orientation week last September, after the Huron College yell resounded through Thames Hall, a freshman turned to me and asked me what the University College yell was. The only thing I could say was that we did not as yet have one but that I hoped we would have one soon. The problem of interfaculty spirit, then, will perhaps be one of the most important non-academic challenges that will face University College in the coming years. The administration realizes this and has already taken the first steps to meet the problem; I am referring here to the principal's dinner for University College freshmen held during orientation week. Members of the University College student government are also aware of this problem and are concentrating on its solution. We, as members of the graduating class should also be aware of it and should resolve to do our best to promote a spirit of unity among University College graduates and undergraduates.

Our years spent here have certainly not been wasted years. For most of us, I am sure, these three of four years have constituted one of the most formative periods of our lives. The experience which we have gained here would have been will nigh impossible to gain outside a university environment.

Our benefits have been two-fold. First of all we have secured that education for which we sought admission — an education that will stand us in good stead throughout our lives. With our liberal backgrounds in arts and sciences, we should not think of ourselves as individuals expressly trained to step into a high salary job and reap merely the material benefits of life. Rather, we should think of ourselves as well rounded young men and women who have been prepared for a life that will feature more than material success. Our curriculum has prepared us for the more lasting rewards of life — spiritual, and intellectual pleasures, and a lasting peace of mind.

We have received another group of benefits, not so obvious, perhaps, but nevertheless of tremendous importance and influence on our respective careers — benefits that will likewise add to spiritual and intellectual pleasures and lasting peace of mind. I refer here to such things as the ability to get along with others, to understand better the meaning of "tolerance" and "respect of ideas," and to a clearer appreciation of the rewards which accrue to perseverance and application. I refer to those intangible benefits that mark for good one's emotions and one's character.

For the past few moments we have been considering the past, and now, what of the future? The time is fast approaching when we must say farewell to this institution that we have all learned to respect and to love. I wonder if we fully realize the responsibility that is ours. Our university has established for itself an enviable reputation and ours is the responsibility to maintain that high standard. Each of us will now commence his chosen tasks in life. Each will encounter problems that must be solved individually. Whatever difficulties may be ahead, whatever tasks may confront us, the knowledge and courage and skill which have become ours in these past three or four years will stand us in good stead.

We will soon be leaving the University of Western Ontario. We will leave, but our places will shortly be filled by others, just as eager, just as anxious, just as determined to succeed. It is our sincere wish, I am sure, that all the delightful and valuable experiences which have been ours will, in due course, be theirs. When their turn comes, may they be as sorry to leave as we are.

Farewell, University College and the University of Western Ontario, we are proud to have been a part of you.

Robert Stamp.

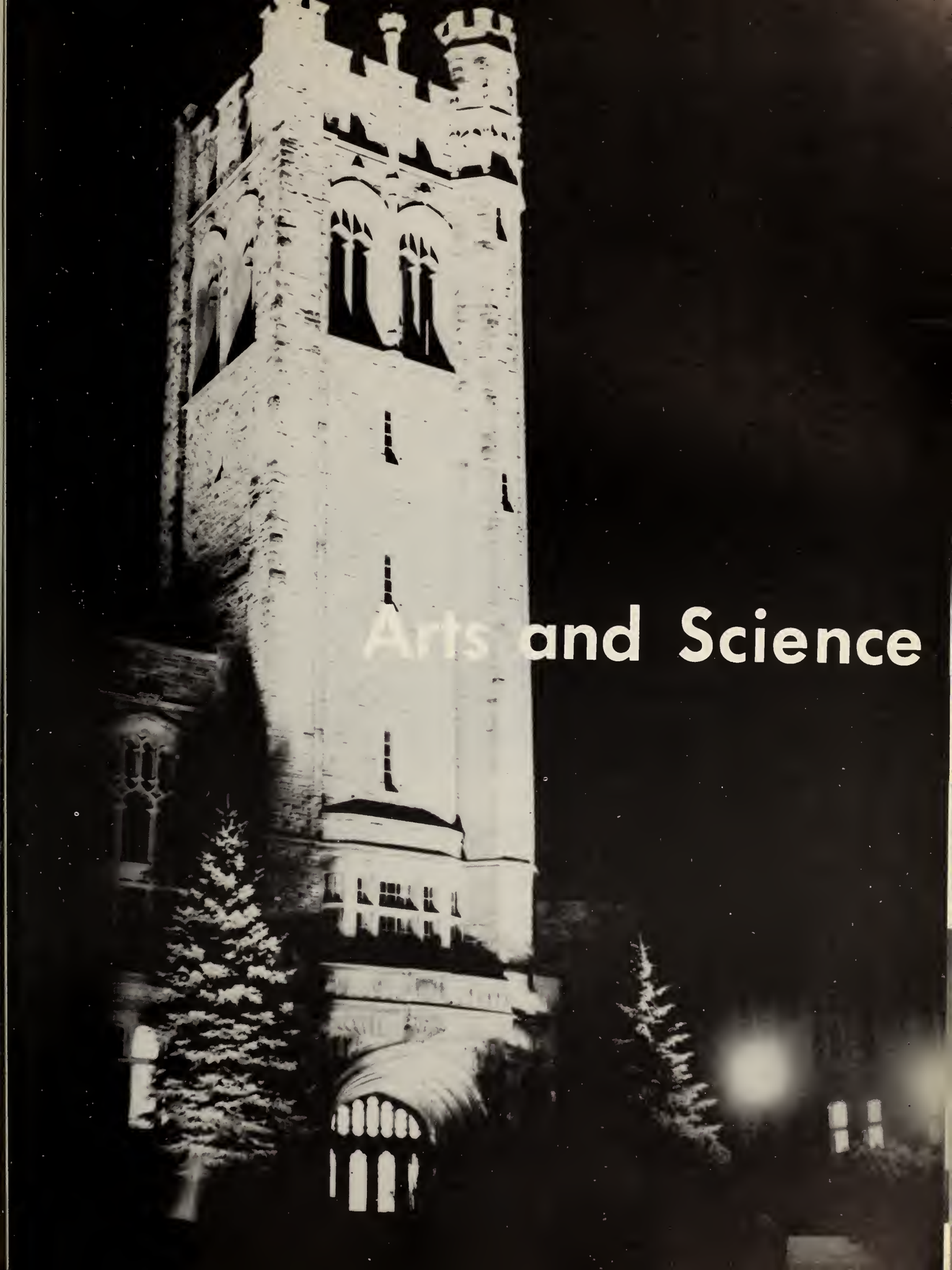
Arts and Science

U.C.C. Honour Society

University College Council conferred honour awards on five University College students. These awards are made on the basis of participation in extra-curricular activities and on academic standing.

Steve Morkovich — on honours economics student. Wos Prefect of University College Council this post yeor, on N.F.C.U.S. being co-choirmon lost yeor, W.U.S.C., Polycon Club, ond Newmon Club.

Solly Monteith — on honours history ond English student. Served on the U.C.C. being Sub-prefect this post yeor: wos o member of Conterbury, W.U.S.C., French Clio, ond Hesperion Clubs.

Sue Howkins — on honours history ond English student. Wos octive on the U.S.C. os Minister of Externol Affoirs ond Minister of Culturol Activities, W.U.S.C. N.F.C.U.S., Oxy, U.C.C. Awords Committee, Gozette, ond Hesperion Club.

Don Wilson — on honours history student. Porticipoted on the U.S.C. holding the posts of Minister of Internal Affoirs ond Minister of Cultural Activities. Don is the President of the Clio Club ond hos been o member of W.U.S.C., N.F.C.U.S., ond the U.W.O. Choir.

Bob Stomp — on honours history student, on the Gazette ond is currently Editor-in-Chief. He hos olso served on Oxy, U.C.C. honour owords committee, joint committee on freshmen orientotion, ond hos been o member of the Clio ond Press Clubs.

U.C.C. Merit Awards

Marilyn McLean
An honours Psychology student; participated in Purple Patches, Gilbert being assaciate editor this year, and assistant to the editar af Oxy. Marilyn has also been a member of W.U.S.C., the Press Club and the U.W.O. Choir.

Dolores Czapla
An honours Jaurnalism student; served on the Gazette and is this year's CUP editor. She has been in the Clo and Canterbury Clubs W.U.S.C., and this year is copy editor of the Oxy.

Martha Hees
A General Arts student who has served on the U.C. Ball Committee, Sunday Nine O'Clack Committee, W.U.S.C. and the Undergraduate Women's Organizatian, and has been a member of Canterbury and the White Crass Club.

Bob Mepham
An Honours Mathematics student who has served on the U.C.C. and was also a member af the Mathematics, Pragressive Conservative and Liberal Clubs.

Jean Ballantyne
An honours Psychalagy student; participation in Purple Patches, Gilbert and Sullivan, and was a member of the Psychalogy Club, Player's Guild and the Jazz Club.

Bev McDaugall
An Honaurs English student wha has served an W.U.S.C. and the Purple Spur, and has been a member af Canterbury and the Hesperian Clubs and the U.W.O. Choir.

University College

ABELL, G., B.A.; General Arts; Sornio, Ontaria.

ADAMSON, MARGARET JANE, B.A.; General Arts; Taranto, Ontario. Psycholagy Club.

ADILMAN, SIDNEY CHARLES, B.A.; Generol Arts; Landan, Ontaria. Purple Patches; Players Guild; Gazette; Hillel.

ALDRED, ROBERT W., B.A.; General Arts; London, Ontorio.

ALLASON, JOHN WILLIAM, B.A.; General Arts; Angus, Ontaria. U.W.O. Concert Band; U.W.O. Choir; Ski Club; Hesperian Club.

ANDERSON, DONALD GORDON, B.Sc.; Hanour Mathematics and Physics; Sarnia, Ontaria. Mothematical Society; Institute af Radia Engineers; Science Club; Canadian Assaciatian of Physicists; Radio Amateurs Club.

ARCHER, HOLLIE WAYNE, B.A.; Hanaur Latin and French; St. Thomas, Ontaria. Debating.

ATARS, ANITA, B.A.; Honour Modern Longuoges; London, Ontario. Germon Club; French Club.

ATKINS, ORVILLE STEWART, Jr., B.A.; General Arts; Don Mills, Ontaria. Trock; Harrier.

AUSTIN, JUDITH H., B.A.; General Arts; Toronto, Ontario. Westomac Basketboll; Mojorette.

BALLANTYNE, JEAN IVADEL, B.A.; Hanaurs Psycholagy; London, Ontario. Purple Patches; Psychology Club; Jazz Club; Players Guild; Gilbert and Sullivan Saciety.

BARNUM, CATHARINE ANN, B.A.; Generol Arts; Alymer, Ontario. Progressive Conservative Club; Unitarian Club; Bowling.

BARNUM, JAMES CLARENCE, B.A.; General Arts; London, Ontoria. Inter-Callegiate Wrestling; Players Guild; Intramural Basketball.

BARR, JUDITH MARY, B.A.; General Arts; Riverside, Ontaria. Gamma Phi Beta; Intercollegiate Basketball; Intermediate Basketball; U.C.C.; Intromural Sports.

BARRON, MARJORIE JOAN, B.A.; English and Psychalagy; Amherstburg, Ontaria. Badminton Club; Canterbury Club; Purple Patches; Gilbert and Sullivan.

BARTLEMAN, BEVERLY J., B.A.; Generol Arts· Kitchener, Ontaria.

BEATTIE, MARGARET CECILE, B.A.; Secretarial Science; Toranto, Ontorio. Gamma Phi Beta; Purple Patches; Intramurol Basketball.

BELL, FRED, B.A.; General Arts; Sault Ste. Marie, Ontario.

BERE, ROSEMARY, B.A.; General Arts; Landan, Ontaria. Gamma Phi Beta; Sunday Nine O'Clock Committee; U.C. Ball Committee.

BERETTA, HANS GERARDUS, B.A.; General Arts; London, Ontario. Newmon Club; U.E.S.; Philosaphy Club.

BIEHN, JUDITH JEAN, B.A.; Secretarial Science; Sarnia, Ontaria. Gamma Phi Beta; Undergroduate Women's Organizatian; Gilbert and Sullivan Society; U.C.C.

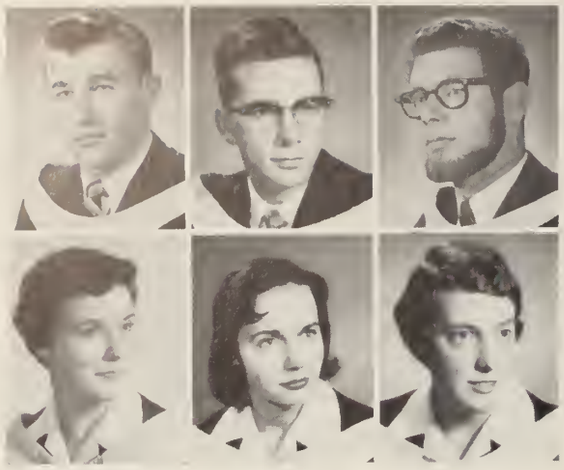

BILES, DONALD SYDNEY, B.A.; General Arts; Taranta, Ontaria. Canterbury Club.

BILLINGS, GEORGE RONALD, B.Sc.; Hanaur Chemistry; Ingersall, Ontaria. U.W.O. Chair; Intercallegiate Swimming; Intramural Tennis, Track; Canterbury Club; C.I.C.

BLACKWELL, GEORGE BURTON, B.A.; General Arts; Lindsay, Ontaria. Palycan Club; Mustang Band.

BLAKESTON, JUDITH ANNE, B.A.; General Arts; Scarbaraugh, Ontaria. Pi Beta Phi; Gazette; Hesperian Club; Falia Editar; Occidentalia.

BOLTON, LOIS M., B.A.; Hanaurs Jaurnalism; Stratfard, Ontaria.

BOWERS, GAIL PEVERLEY, B.A.; General Arts; Bramptan, Ontaria. Ski Club; Science Wamen's Callaquium; Intramural Sparts; Clia Club.

BOWYER, SHEILA A., B.A.; General Arts; Bramptan, Ontaria. Purple Patches.

BRADFORD, JOHN DOUGLAS, B.A.; General Arts; Taranta, Ontaria. Skiing; Intramural Hackey and Faatball; Zeta Psi; Philasaphy Club.

BRAIN, GORDON H.M., B.A.; Hanaur Ecanamics and Palitical Science; Hamiltan, Ontaria. C.O.T.C.; Canterbury Club; Palycan Club.

BRANDON, SHIRLEY BERNICE, B.A.; General Arts; Bayfield, Ontaria. Occidentalia; Intercallegiate and Intramural Bawling; Intercallegiate Saftball; Gazette.

BRIDGMAN, JOHN GRANT, B.A.; General Arts; Taranta, Ontaria. Intramural Sparts.

BROOKSBANK, RONALD C., B.Sc.; Hanaur Bialagy; Wallaceburg, Ontaria.

BROWN, DAVID RAY, B.A.; General Arts; Bathwell, Ontaria. Spanish Club; Bawling; Galf; Fencing; Swimming.

BROWN, ISOBEL ANNETTA, B.A.; General Arts; Shedden, Ontaria. Gamma Phi Beta; U.W.O. Chair; Interwestern Basketball; Psychalagy Club; Intramural Sparts.

BROWN, JAMES EDWARD, B.A.; General Arts; Sarnia, Ontaria. Players Guild, Intramural Basketball.

BROWNLEE, JOHN ALBERT, B.A.; General Arts; Landan, Ontaria. Hackey; Pragressive Canservative Club; Interfaculty Faatball.

BRYAN, RICHARD CROFT, B.A.; General Arts; Kirkland Lake, Ontaria. Delta Upsilan; Ski Club.

BUCHANAN, RONALD LESLIE, B.Sc.; Hanaurs Chemistry; Landan, Ontaria. U.W.O. Chair; Chemical Institute af Canada; Intramural Sparts.

BUNTING, JOHN R., B.A.; General Arts; Taranta, Ontario. Interfaculty Basketball; Pragressive Canservative Club.

BURTON, ELIZABETH LOUISE, B.A.; Secretarial Science; Oakville, Ontaria. Gamma Phi Beta, U.S.C.; Purple Patches.

BYERS, WILLIAM EDWIN, B.A.; General Arts; Landan, Ontaria. Purple Patches; Players Guild; Ski Club; Intramural Basketball.

CAMERON, SCOTT LELAND, B.A.; General Arts; Sault Ste. Morie, Ontorio. Clio Club.

CARSON, LENORE PHYLLIS, B.A.; Honours Business Administration ond Secretarial Science; Landon, Ontorio. Purple Potches; Conterbury Club; Conservotive Club; Marketing Club; Interfaculty Bowling.

CASSIN, JAMES MICHAEL, B.A.; Generol Arts; Corunno, Ontario. Newmon Club; Intromurol Footboll; U.C. Boll.

CAUNCE, KENNETH VINCENT, B.A.; General Arts; Willowdale, Ontario. Intercollegiate Trock and Harrier; P.H.R.E. Club; Psychalagy Club.

CHAMBERS, MORRIS WILFRID, B.A.; Hanour Mathemotics ond Actuarial Science; Waterloo, Ontario. Intercollegiate Swimming; U.C.C.; Mothematical Society; Huran Callege Dan Cammittee.

CHAMBERS, WILLIAM DAVID, B.A.; General Arts; Norwich, Ontario. Clio Club; Math. Club; Choir.

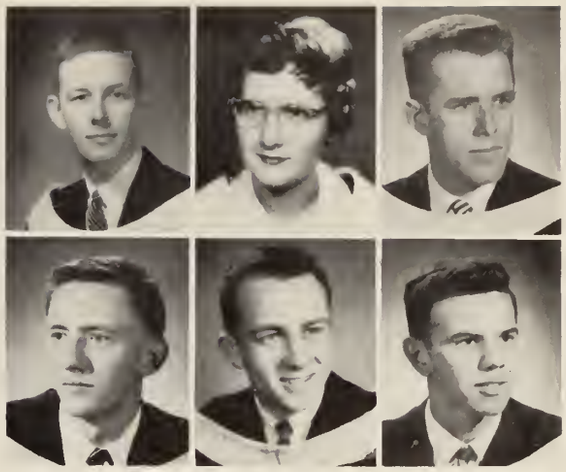

CHRISTIE, JAMES W., B.A.; General Arts; Sarnia, Ontario.

CHRISTIE, JOHN F., B.A.; Generol Arts; Landon, Ontario.

CHRISTIE, ROBERT ARTHUR, B.A.; Honour Modern Languoges; Sornio, Ontorio. U.W.O. Chair; French Club; Germon Club.

CHRISTIE, RONALD N., B.Sc.; Honours Biology; Barrie, Ontario. Delta Upsilon; Interfaculty Football; Colt Faatboll; Purple Potches.

CLARK, RON MORLEY, B.A.; Generol Arts; London, Ontario. Intramural Sports; N.F.C.U.S.; Newmon Club.

CLOUTIER, MARY RAY, B.A.; Generol Arts; Huntsville, Ontorio. Intramurol Sparts; W.U.S.C.; Newman Club.

COLLYER, MARGARET ELIZABETH, B.A.; Secretariol Science; Toronto, Ontario. Canterbury Club.

CONLEY, JOHN ARTHUR, B.A.; Generol Arts; Owen Saund, Ontario. Beto Theta Pi; U.C.C.; Intramural Hockey, Tennis; Math. Club.

COOK, PATRICIA MORRIS, B.A.; General Arts; Burlington, Ontario. Cheerleoder; Purple Patches; Purple Spur Saciety; W.U.S.C.; Intramural Sports.

COPELAND, CATHERINE MARY, B.A.; Honours Business Administrotion and Secretarial Science; Windsar, Ontorio. Occidentalio; Kappo Alpho Theto; Purple Patches.

CORBET , MARY JANE, B.A.; General Arts; Toronto, Ontoria. Purple Patches; Occidentalia.

COSGROVE, NORA EVELYN, B.A.; General Arts; London, Ontaria. Gilbert and Sullivan Saciety; United Church Club; Psychology Club.

COULSON, KATHARINE JANE, B.A.; Secretarial Science; Calgory, Alberto. Purple Patches; Pi Beta Phi; Occidentalio.

COX, CATHERINE A., B.A.; Honour English Longuoge and Literoture; Landon, Ontario.

CRABTREE, SALLIE MARGARET, B.A.; Secretarial Science; Beamsville, Ontorio. Pi Beta Phi; Purple Potches.

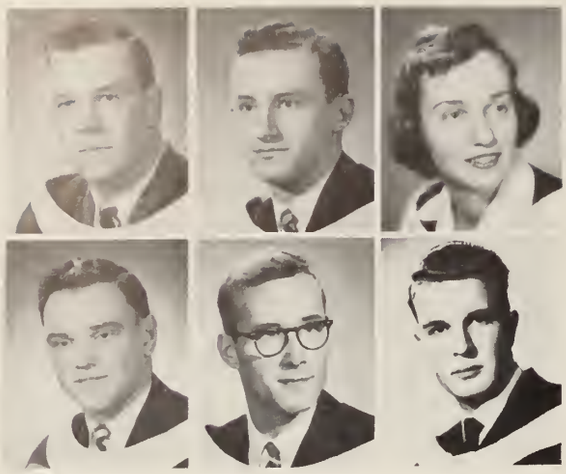

CREIGHTON, DALE E., B.A.; General Arts; London, Ontoria. Intercollegiote Football.

CROFT, PAUL DOUGLAS, B.Sc.; Honours Chemistry; Beavertan, Ontario. C.I.C.; Science Club.

CROSBY, NORMA JEAN, B.A.; General Arts; Kitchener, Ontorio. Purple Spur Saciety; W.U.S.C.; Gamma Phi Beta; Intercollegiate Synchronized Swimming.

CROSIER, ALLEN LeROY, B.A.; Generol Arts; Delhi, Ontaria. Purple Potches; Mustang Band; Progressive Canservotive Club; Circle K. Club.

CROSS, DONALD BROCK, B.A.; General Arts; Simcoe, Ontoria. Purple Potches; Ployers Guild; French Club; Conservative Club; United Church Club.

CULLEN, JOHN TERRY, B.A.; General Arts; Londan, Ontorio. Liberal Club; Hesperian Club; Newman Club; Rodia Amateur Club; W.U.S.C. Film Saciety.

CZAPLA, DOLORES MARGARET, B.A.; Honours Journalism; Windsor, Ontario. Koppa Alpha Theta; Gazette; Occidentalia; W.U.S.C.; Clio Club.

DAL BIANCO, DONALD, B.A.; General Arts; St. Davids, Ontaria. Intercollegiate Faotball.

DARLING, JOHN C, B.A.; General Arts; Durham, Ontorio.

DARNELL, DEAN, B.A.; Generol Arts; London, Ontario.

DEMAITER, ANNETTE MARTHA, B.A.; General Arts; Tillsonburg, Ontario. Intercollegiate Basketball; Intramurol Valleyball.

DEN OUDEN, PETER, B.A.; General Arts, Chippawa, Ontaria.

DEWAR, JAMES D., B.A.; Generol Arts; Wellesley, Ontoria.

DIXON, JOHN MALCOLM, B.A.; General Arts, Landon, Ontario.

DOLAN, KATHRYN MARGARET, B.A.; General Arts; Taronto, Ontario. Newmon Club; Psycholagy Club; Intercollegiate Bawling; Golf.

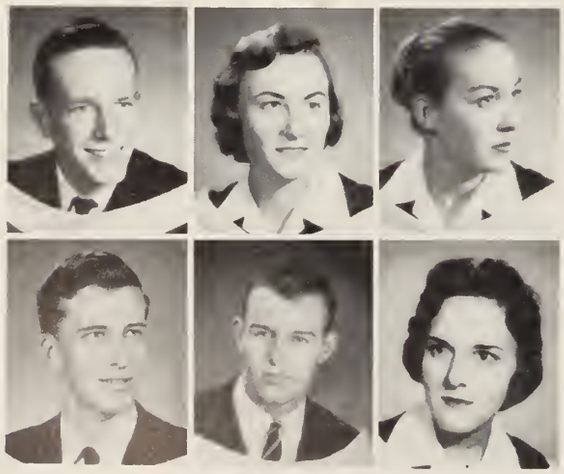

DOOL, DONALD SAMUEL, B.A.; Generol Arts; Windsar, Ontario. Intercollegiote Soccer; Red Cross Swimming.

DRESSER, MARY LOUISA, B.A.; P.H.R.E.; Cottom, Ontorio. Intercollegiate Basketball; Intramural Sports; Women's Athletic Association; P.H.R.E. Club.

DUNCAN, MARGARET ANNE, B.A.; P.H.R.E.; Sudbury, Ontario. Intercollegiate Swimming; Intercollegiote Valleyboll; Intromurol Sparts; Synchronized Swim Club; P.H.R.E. Club.

DUNCANSON, ROBERT T., B.A.; Generol Arts; Toronto, Ontario. Inter-Varsity Christian Fellowship; C.C.U.F.; Ployer's Guild.

DUNN, ALAN DENNIS, B.A.; Hanours Jaurnalism; St. Catharines, Ontorio. Kappa Alpho Society; Press Club; Intercollegiote Sparts; Gazette.

DUNN, GRACE DIANNE, B.A.; Secretorial Science; Toronto, Ontorio. Gomma Phi Beta; Occidentolio; Purple Patches.

EARLE, DOUGLAS BARTON, B.A.; General Arts; Toronto, Ontario. Intercollegiate Football; Intramural Sports; Kappa Alpha Society.

EDGAR, JAMES CLIFFORD, B.A.; General Arts; Sarnia, Ontario. Intercollegiate Football; Delta Upsilon Fraternity.

EDIGHOFFER, LLOY GRACE, B.A.; General Arts; Mitchell, Ontario. The United Church of Canada Club; Intramural and Interwestern Sports; Gilbert and Sullivan Society; U.W.O. Choir; Women's Athletic Committee.

EGAN, JOHN CAMERON, B.A.; General Arts; Toronto, Ontario. Intramural Floor Hockey; Liberal Club; Newman Club; Squash.

ELLIOTT, JAMES ANGUS, B.A.; Honours Economic and Political Science; London, Ontario. Purple Patches; C.O.T.C.; Polycon.

EMERSON, MARGARET ANNE, B.A.; P.H.R.E.; Goderich, Ontario. Intercollegiate Basketball; Intercollegiate Volleyball; Women's Athletic Committee; P.H.R.E. Club; Intramural Sports.

ERNST, NICK, B.A.; General Arts; Hudson Bay, Saskatchewan. Swimming; R.O.T.P.; Amateur Radio Club.

ERSKINE, MARGARET ELIZABETH, B.A.; Secretarial Science; Meaford, Ontario. Intercollegiate Swimming; W.U.S.C.; Pi Beta Phi.

FARRAR, DONNA JOY, B.A.; General Arts; London, Ontario. Gilbert and Sullivan Society; Canterbury Club; Psychology Club.

FERRIS, JACQUELINE ANNE, B.A.; Home Economics; Port Rowan, Ontario. Kappa Alpha Theta; Psychology; Home Economics Club.

FIORAVANTI, JOHN VICTOR, B.A.; General Arts; Hamilton, Ontario. Newman Club; Italian Club; Intramural Sports.

FISHER, GARRY, B.A.; General Arts; Cobourg, Ontario. Beta Theta Pi.

FISK, MARJORIE ANN, B.A.; General Arts; London, Ontario. Intercollegiate Archery; Intramural Sports; Gamma Phi Beta; Women's Athletic Committee.

FLANIGAN, MARY ELIZABETH, B.A.; General Arts; Hamilton, Ontario. Newman Club; Players Guild; Intramural Bowling; Gymnastics Club; Intramural Volleyball.

FLEMING, WILLIAM JOHN, B.A.; General Arts; Rockwood, Ontario. Westminster Club; White Cross; University Choir; Math Club.

FLOYD, MARJORIE, B.A.; General Arts; Chesley, Ontario.

FORD, BRUCE F., B.Sc.; Honours Biology; Toronto, Ontario.

FORDEN, JAMES EMERSON, B.A.; General Arts; North Ridge, Ontario. United Church Club; U.N.T.D.

FORSTNER, LORNE JOHN, B.A.; General Arts; Burlington, Ontario. Intercollegiate Football; U.W.O. Jazz Club; Kappa Alpha Society; Squash; W.U.S.C. Film Society.

FOULDS, JANE EDITH, B.A.; Secretarial Science; Sault Ste. Marie, Ontario. Kappa Alpha Theta; Gilbert and Sullivan Society; Purple Patches.

FRECKELTON, WILLIAM DAVID, B.A.; General Arts; Toronto, Ontario. Gilbert and Sullivan Society.

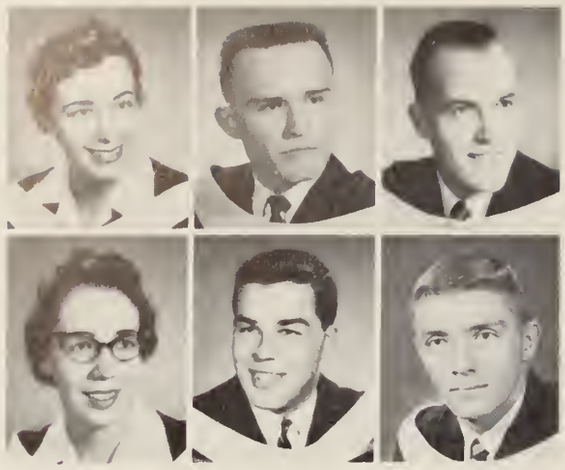

FRITZ, CAROLYN SUE, B.A.; Hanaurs English and Philasaphy; Sauth Parcupine, Ontaria. Players Guild; Philasaphy Club; Debating Club, Hesperian Club.

FULTON, DONALD WILLIAM, B.A.; Hanaurs Ecanamics and Palitical Science; Landan, Ontaria. Intercallegiate Saccer; C.O.T.C.

GALBRAITH, DONALD IAN, B.Sc.; Hanaurs Batany; Sudbury, Ontaria. Mustang Band; Interfaculty Hackey; Westminster Club; Badmintan Club.

GALLOWAY, CAROL A., B.A.; General Arts; Taranta, Ontaria.

GARDNER, RICHARD ALLAN, B.A.; General Arts; Aylmer, Ontaria. Interfaculty Faatball; Ski Club; Interfaculty Basketball.

GAWALKO, ROBERT HARRY, B.A.; General Arts; Sudbury, Ontaria. Interfaculty Hackey; Interfaculty Badmintan; Newman Club.

GEBIRTIG, BARRY, B.A.; General Arts; Taranta, Ontaria.

GEE, ALICE W., B.A.; General Arts; Landan, Ontaria. Purple Patches; Gilbert and Sullivan Saciety.

GERRARD, ALEXANDER B., B.A.; General Arts; Landan, Ontaria.

GIBBS, RAYMOND SIDNEY, B.A.; General Arts; Saint Jahn, New Brunswick.

GILLIES, MARGARET LOUISE, B.A.; General Arts; Landan, Ontaria. Pi Beta Phi; Gilbert and Sullivan Saciety; United Church Club; W.U.S.C.

GLASGOW, MARY MILDRED, B.A.; Secretarial Science; Wallaceburg, Ontaria. United Church Club; Intramural Basketball.

GORDAY, JAMES EDWIN, B.A.; General Arts; Sudbury, Ontaria. Intramural Sparts.

GOUGEON, ROBERT GORDON, B.A.; General Arts; Sudbury, Ontaria. Purple Patches; Ski Club; Wrestling; Mustang Band; Newman Club.

GRAHAM, CHARLES ARTHUR, B.A.; Hanaurs French and Latin; Landan, Ontaria. Le Cercle Francais; Hackey.

GRAHAM, JOHN THOMAS, B.A.; General Arts; Mildmay, Ontaria. Sr. Intercallegiate Track; Math Club; Intramural Basketball; United Church Club; R.O.T.P.

GRAHAM, THOMAS, B.A.; General Arts; Galt, Onraria. Westminster Club; Intramural Basketball.

GRANT, MARGALO, B.A.; General Arts; Taranta, Ontaria. Kappa Alpha Theta; Psychalagy Club; W.U.S.C.; Purple Patches.

GRANT, PETER GORDON, B.A.; Hanaurs Mathematics and Actuarial Science; Landan, Ontaria. Beta Theta Pi; U.C.C.; Mathematical Saciety; U.N.T.D.

GREEN, WILLIAM HERBERT, B.A.; General Arts; Chatham, Ontaria. Intramural Faatball; Mathematical Saciety.

GRIEVES, MARJORIE R., B.A.; General Arts; Niagara Falls, Ontaria.

GRIFFITH, ANDREW T., B.A.; General Arts; Taranto, Ontorio.

HAWKINS, MARY SUZANNE, B.A.; Hanours English ond History; Toronto Ontario. Pi Beto Phi Fraternity; U.S.C.

HEES, MARTHA ANN, B.A.; General Arts; Toronto, Ontoria. Gamma Phi Beto Sorarity; Undergraduate Wamen's Organizatian; Sunday Nine O'Clock Committee; U.C. Ball Cammittee; Wamen's Athletic Association.

HEWITT, WILLIAM EDWARD, B.A.; General Arts; Toronto, Ontario. Marketing Club; Palycon Club.

HILL, EDITH LOUISE, B.A.; Hame Ecanomics; Delhi, Ontorio. W.U.S.C.; French Club; Conterbury Club; Hame Economics Club.

HILLARY, ARTHUR THORQUIL, B.A.; General Arts; London, Ontorio. Kappo Alpho Society; Purple Patches; Squosh; Hackey.

HORTOPAN, LOUISE CORA, B.A.; General Arts; Toronto, Ontario. Kappa Alpha Theta Sarority; Gazette Wamen's Sparts Editar; Purple Patches; Intromural Sparts; Psychalagy Club; W.U.S.C.

HOWE, DOROTHY ELEANOR, B.A.; General Arts; Paisley, Ontario. Intromural Sports; P.H.R.E. Club; Interwestern Track and Field; United Church Club.

HOWITT, RICHARD T., B.A.; General Arts; Lasalle, Ontario.

HOYT, JOHN WILLIAM, B.Sc.; Botany; Londan, Ontaria. Intramural Sports; Swimming.

HUGHES, JACK FRANCIS, B.A.; General Arts; Guelph, Ontorio. Psychology Club; Intramural Basketball; Liahano Fellawship.

HUNT, RAYMOND D., B.A.; General Arts; Campbellville, Ontario. Zeto Psi.

HUNTER, MARILYN RUTH, B.A.; General Arts; Leamington, Ontario. United Church Club; Basketball; Bawling.

HUTCHISON, PETER McCOMBIE, B.A.; History; Toronto, Ontorio. U.S.C.; Koppo Alpho Society; Intromural Hockey.

IRWIN, LYNN ANN, B.A.; Generol Arts; Leamington, Ontorio. Intercollegiote Sports; Intramurol Sports; Women's Athletic Committee.

IZZARD, DOUGLAS MALCOLM, B.A.; Generol Arts; Leicester, England. Gilbert and Sullivon Saciety; Intercollegiote Soccer; U.R.T.P.

JAFFRAY, JANICE G., B.A.; General Arts; Londan, Ontario.

JEFFERY, GEORGE TIM, B.A.; General Arts; Toranto, Ontorio. Intercollegiate Swim Teom; Interfoculty Water-Polo.

JENKINS, WILLIAM ALEXANDER, B.A.; General Arts; London, Ontario. Kappo Alpha Society; Debating Society; U.W.O. Squosh Teom; Interfaculty Footboll; Conservotive Club.

JOHNSON, J. DUNCAN, B.A.; Generol Arts; Toronto, Ontorio. Progressive Conservative Club; United Church Club; French Club; Palycon Club.

JOHNSTONE, WILLIAM ROBERT, B.A.; General Arts; Porkhill, Ontario. U.W.O. Choir; United Church Club; Gilbert and Sullivan Society.

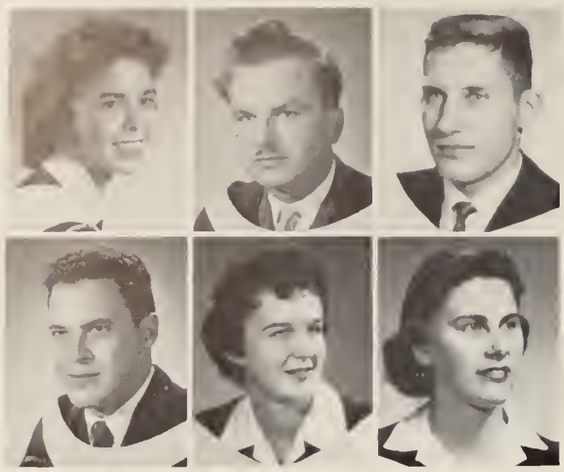

KELLY, ILA NOREEN, B.A.; Secretarial Science; Woodstock, Ontario. Canterbury Club; Psychology Club.

KENNY, HAROLD MURRAY, B.A.; General Arts; Porcupine, Ontario.

KEPLE, BRIAN JOHN, B.A.; General Arts; Regina, Saskatchewan. Mustang Band; Huron College Glee Club; Purple Patches.

KERZNER, ALBERT, B.A.; General Arts; Toronto, Ontario.

KINGSBURY, LOIS, VanEVERY, B.A., Secretarial Science; Cooksville, Ontario. Gamma Phi Beta; Women's Undergraduate Organization.

KLOPP, KATHRYN LOUISE VEOLA, B.A.; General Arts; Zurich, Ontario. Lutheran Students Association; U.W.O. Choir; Le Cercle Francais; Der Deutsche Klub.

KNAUTZ, JOHN DAVID, B.A.; General Arts; Tillsonburg, Ontario. Intramural Hockey; Psychology Club.

KOTORYNSKI, WALTER P., B.Sc., Physics; London Ontario. Intramural Hockey; Canadian Association of Physicists; Institute of Radio Engineers.

KRAFT, BARBARA ANN, B.A.; General Arts; Kitchener, Ontario. U.S.C. Social Director; Purple Spur; Gilbert and Sullivan Society; Gamma Phi Beta.

KRAICER, LEONARD, B.A.; General Arts; Downsview, Ontario.

KURELECH, VALENTINA, B.A.; General Arts; London, Ontario. Purple Patches; Gilbert and Sullivan; U.W.O. Chair; Psychology Club; W.U.S.C.

LAIDLAW, WILLIAM GEORGE, B.Sc.; Chemistry and Physics, Wingham, Ontario. Interfaculty Sports; Chemical Institute.

LASSITER, JANE C., B.A.; General Arts; Chathom, Ontario.

LATIMER, MARGARET ROSE, B.A.; General Arts; St. Marys, Ontario. Gilbert and Sullivan; Glee Club; Intercollegiate Sports.

LAWTON, CORALIE KATHRYN, B.A.; General Arts; London, Ontario. Psychology Club; Hesperian Club; French Club; White Cross Club; Canterbury Club.

LeCOURTOIS, MARIE JOANNE, B.A.; General Arts; St. Thomas, Ontario. Kappa Alpha Theta Fraternity; Canterbury Club; Gilbert and Sullivan; U.W.O. Choir; Mathematical Society.

LEE, BEVERLEY DIANE, B.A.; Secretarial Science; Toronto, Ontario. Gamma Phi Beta Sorority; U.C.C.; Gilbert and Sullivan; Purple Patches.

LEE, MARTHA MAUREEN, B.A.; Business Administration and Secretarial Science; Elora, Ontario. Kappa Alpha Theta Fraternity; Business Council; Canterbury Club.

LEIPER, DOUGLAS JAMES MacKAY, B.A.; General Arts; Windsor, Ontario. Circle K Club; United Church Club; French Club.

LEMP, MARY LOUISE, B.A.; General Arts; Tavistock, Ontario. U.W.O. Choir; Gilbert and Sullivan; French Club; United Church Club.

LESLIE, FRANK B., B.A.; General Arts; Niagara Falls, Ontario. Circle K Club; Intramural Basketball; Delta Upsilon; Occidentalia.

LESZCZYSZYN, WALTER, B.Sc.; Geology; Windsor, Ontoria.

LITAUNIKS, ANATOLS, B.A.; General Arts; London, Ontario. Intercollegiote Soccer.

LOCKHART, BRUCE ANDREW, B.A.; Generol Arts; Landon, Ontario. Debating Society; Mock Parliament; Liberol Club; Polycon Club.

LOSTELL, ALEXIA J., B.A.; Generol Arts; Exeter, Ontario. Kappo Alpho Theta; United Church Club; Purple Potches; Womens Science Colloquium.

LOUGHLIN, KATHERINE MARY, B.A.; Secretorial Science; London, Ontorio. Pi Beta Phi; Newman Club; Purple Patches.

LOVE, BARBARA G., B.A.; Generol Arts; Port Perry, Ontaria. Intercollegiote Swimming; Intromurol Sports; W.U.S.C.; United Church Club.

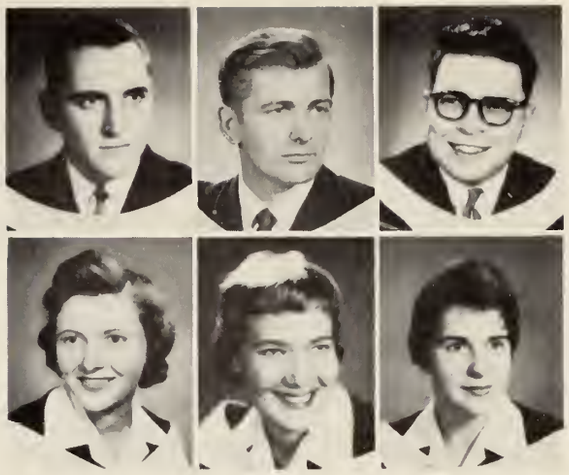

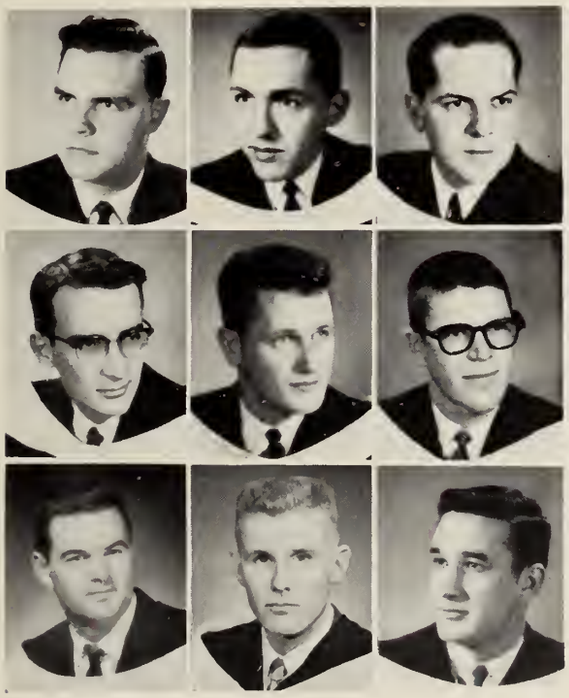

LYLE, ROBERT CHARLES, B.A.; General Arts; Sunderland, Ontorio.

MARCY, RONALD KEITH, B.A.; General Arts; Sarnia, Ontoria. Mothemoticol Society; Canterbury Club.

MARKOVICH, STEPHEN C., B.A.; Honour Economics ond Political Science; Homilton, Ontario. Sigmo Chi; Palycon Club; U.C.C.

MocDONALD, JOHN MocKILLOP, B.Sc.; Honour Chemistry and Physics; Lucknow, Ontario. Chemical Institute; Westminister Club; Science Club.

MacDONALD, WARREN DANIEL, B.A.; General Arts; Homilton, Ontario. Intercallegiote Faotball; Intramurol Sports; Newman Club.

MacDONALD, WILLIAM D., B.Sc.; Honour Geology; Chathom, Ontorio.

MacFARLANE, JOHN P., B.A.; Generol Arts; Soult Ste. Marie, Ontario.

MacFARLANE, J. TIMOTHY, B.A.; General Arts; Hyde Park, Ontario.

MacKENZIE, ALBERT (DOUG) EDWARD, Hanaur B.A.; P.H.R.E.; Wallaceburg, Ontario. Intercollegiate Foatball; Kappa Alpha Society; Intercollegiate Track and Field; P.H.R.E. Club; R.C.A.F.

MocKILLOP, MARILYN E., B.A.; Generol Arts; Brantford, Ontario.

MacMILLAN, ALLAN ROY, B.A.; Generol Arts; Cardinal, Ontario. Clia Club; U.W.O. Choir; Intramural Handball.

McCANN, ROSS EDWIN, B.A.; General Arts; Chothom, Ontario. Gilbert ond Sullivan; United Church Club; Ployers Guild; Emmanual Club.

McDERMID, NANCY E., B.A.; Secretariol Science; Landan, Ontario. Kappo Alpho Theto.

McDOUGALL, BEVERLEY DIANNE, B.A.; English Language ond Literoture; Mitchell, Ontorio. Kappa Alpha Theta; Purple Spur; Hesperian Club; Canterbury Club; W.U.S.C.

McEACHREN, ELIZABETH ANN, B.A.; Generol Arts; Glencoe, Ontario. Westminister Club; Le Cercle Froncais.

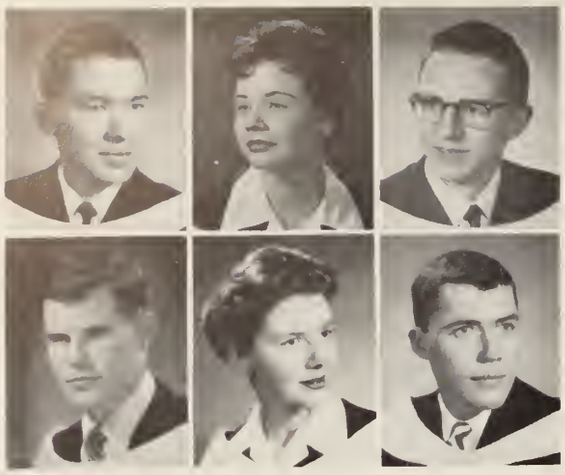

McGREGOR, ANDREW THOMAS, B.Sc.; Chemistry and Physics; London, Ontario. Chemical Institute; U.W.O. Choir; Canadion Association of Physicists; Gilbert ond Sullivon.

McGORMAN, NORA H., B.A.; General Arts; Toronto, Ontorio. Purple Potches; Liberal Club; Gilbert and Sullivon.

McKEON, FREDERIC ALBERT, B.A.; Economics; Hamilton, Ontario. Beto Theta Pi; Business Council; Interfaculty Sports.

McKERLIE, RAYMOND C.; B.A.; General Arts; London, Ontorio. Intercollegiate Swimming.

McKINNEY, LORNA ELAINE, B.Sc.; Honour Chemistry; Sault Ste. Marie, Ontorio. Pi Beta Phi; Science Womens Colloquium; Science Club; Chemical Institute.

McKINNEY, ROBERT QUIRT, B.A.; Honours P.H.R.E.; Peterborough, Ontorio. Koppo Alpho Society; U.C.C.; Intercollegiate Basketball; P.H.R.E. Club; Interfoculty Sports.

McLEAN, JUDITH E., B.A.; General Arts; Riverside, Ontorio. History Club; Spencer Hall Student Council; Psychology Club.

McLEAN, MARILYN, Honours B.A.; Journalism; Sydney, Nova Scotia. Gozette; Press Club; Gamma Phi Beta; Occidentalia; W.U.S.C.

McMILLAN, BARBARA JOAN, B.A.; Generol Arts; Leamington, Ontorio. West-O-Mac Basketball; Intromurol Sports; Womens Athletic Association.

McNABB, ALBERT DONALD, B.Sc.; Honours Geology; St. Thomas, Ontario. Outcrop Club; Bodminton Club; Science Club; Intramural Sports.

McNAUGHT, DAVID STANLEY, Honours B.A.; P.H.R.E.; Mitchell, Ontario. Kappa Alpha Society; Interfaculty Sports; Physical Education Club; Mustang Manager.

McNAY, KENNETH RAMSAY, B.A.; General Arts; Lucknow, Ontario. U.W.O. Mustang Band; Interfaculty Hockey; U.W.O. Choir; R.C.A.F.

McNEIL, BARBARA ANNE, B.A.; Secretarial Science; Dutton, Ontario. Gamma Phi Beta Sorority; Purple Patches; Inter-Western Bosketball; W.U.S.C.

McNEIL, JANE FRANCES, B.A.; Philosophy; London, Ontario. Philosophy Club; Psychology Club; R.A.M.

McPHERSON, DAVID JAMES, B.A.; Generol Arts; St. Thomos, Ontorio. Mothematics Society.

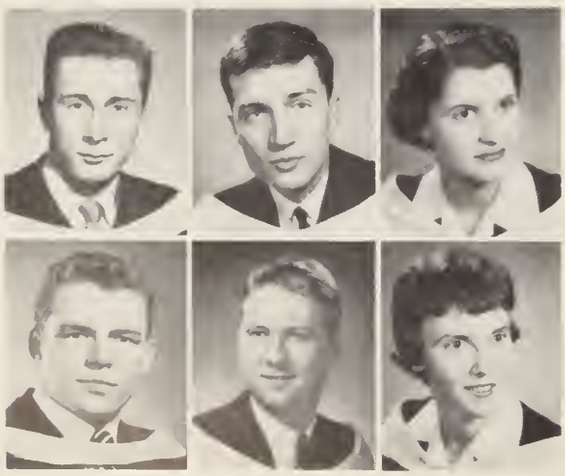

MENHART, ARTHUR, B.A.; English ond History, Port Arthur, Ontorio.

MEPHAM, ROBERT GRANT, B.A.; Honours Mathemotics; Windsor, Ontario. Beta Theto Pi Fraternity; Colt Basketball; Intercollegiate Crosscountry; Speaker of U.C.C.

MERIFIELD, LILLIAN JOAN, B.A.; General Arts; London, Ontario. Psychology Club; Clio Club; Conterbury Club.

MILLER, ROBERT T., B.A.; General Arts; Galt, Ontario. Intercollegiate Football.

MITCHELL, IAIN, B.A.; General Arts; Seacrest, Worwick, Bermuda. Squash.

MOFFAT, ELEANOR ANN, B.A.; Honour English and French; Listowel, Ontorio. Kappa Alpha Theta Fraternity; U.W.O. Choir; Le Cercle Froncois; Westminister Club; Hesperion Club.

MOISLEY, MARILYN ANNE, B.A.; General Arts; Timmins, Ontario. S.C.M.

MONTEITH, SALLY ANNE, B.A.; English and History; Stratford, Ontaria. Sub-Prefect; U.C.C.

MOOGK, PETER J., B.Sc.; Radio Physics; Waterlao, Ontario. Institute of Radio Engineers; Canadian Association of Physicists; Radia Amateurs Club; Science Club; Purple Patches.

MOORE, L. A., B.A.; General Arts; London, Ontario.

MOREAU, PETER S., B.A.; General Arts; Penetanguishene, Ontario.

MORLEY, BLAIR, B.A.; General Arts; Toranto, Ontario.

MOSKAL, RICHARD MICHAEL, Honaurs B.A.; Geography; Brantford, Ontario. C.O.T.C.; Geography Club; Intramural Basketball.

MOSSER, HERBERT C., B.A.; General Arts; Londan, Ontario.

MULLIN, RONALD, B.A.; Honours Mathematics; Guelph, Ontario. Mathematics Club; Lawell Putnam Competition.

MUNRO, WINIFRED V., B.A.; General Arts; Wroxeter, Ontario. West-O-Mac Valleyball; Intramural Basketball; Physical Educatian Club; Intercallegiate Basketball; United Church Club.

MUSTARD, HOWARD, B.A.; General Arts; Port Colborne, Ontario. Purple Patches; Jazz Club; Polycon Club.

NAFTOLIN, LEIGH, B.A.; General Arts; Landon, Ontario.

NEWLAND, KARL F., B.A.; General Arts; Sarnia, Ontario.

NEWTON, KENNETH E., B.A.; Hanaurs Ecanamics; Kirkland Lake, Ontario.

NISHIMURA, EUGENE YASUSHI, B.A.; General Arts; Brantford, Ontario.

OLLERHEAD, ROBIN, B.Sc.; Radio Physics; Landan, Ontario. Canadian Association of Physicists; Institute af Radio Engineers; Delta Upsilon; Interfaculty Sparts.

O'NEIL, MARY ELIZABETH, B.A.; General Arts; London, Ontaria. Psychology Club; Purple Patches; Canterbury Club.

ORCHARD, DENNIS JEFFERY, Honours B.A.; English and Philasaphy; Melfort, Saskatchewan. Sigma Chi; U.R.T.P.; Gazette; Philosophy Club; Hesperian Club.

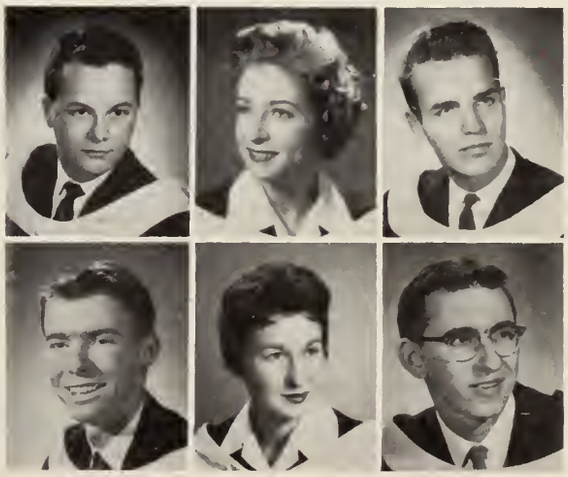

ORCHARD, DOUGLAS G., B.A.; General Arts; Londan, Ontario.

OSBORN, FRANCES PATRICIA, Hanours Arts; P.H.R.E.; Ingersoll, Ontario. Gamma Phi Beta Sorority; P.H.R.E. Club; Gilbert and Sullivan; Intermediate Valleyball; Westminster Club.

PAGE, DONALD MALCOLM, B.A.; General Arts; Sudbury, Ontario. Intramural Basketball; Geography Club.

PAGE, RUTH STEWART, B.A.; General Arts; Toronto, Ontario. Psychology Club; Intramural Basketball; Intercollegiate Badminton.

PAQUETTE, DONALD E., B.A.; General Arts; Sarnia, Ontario.

PARKER, BRUCE THOMAS, B.A.; General Arts; London, Ontario. Kappa Alpha Society; U.W.O. Colts; Intercollegiate Football.

PARKER, JOHN FRANCIS, B.Sc.; Honours Botany; Norwich, Ontario. Intramural Sports; Badminton Club.

PARROTT, DAVID CHARLES, B.A.; General Arts; London, Ontario. Circle K Club; United Church Club.

PARTINGTON, JOHN, B.A.; General Arts; Windsor, Ontario. Intercollegiate Football.

PATERSON, PATRICIA ANN, B.A.; Secretarial Science; Sarnia, Ontario. Gamma Phi Beta; U.W.O. Choir; Gilbert and Sullivan.

PEARSON, ROBERT WINSTON, B.A.; General Arts; Strathroy, Ontario. Intercollegiate Sports; Sigma Chi.

PEGG, CHARLES DANIEL, B.A.; Honours Economic and Political Science; Burlington, Ontario. Purple Patches; Polycon Club.

PELESCHAK, MICHAEL, B.A.; Psychology; London, Ontario. C.O.T.C.; Mustang Band; U.W.O. Choir.

PEMBERTON, ERIC VERNON, B.Sc.; Honours Geophysics; London, Ontario. Kappa Alpha Society; Outcrop Club; Can. Assoc. of Physicists.

PETERS, ANNE MARIE, B.A.; London, Ontario. Kappa Alpha Theta; W.U.S.C.; Occidentalia; Clio Club.

PHILLIPS, EARLE WALTER, B.Sc.; Honours Botany; Arva, Ontario. Intramural Track and Field; Intercollegiate Sports.

PHINN, BARBARA GEORGINA, B.A.; General Arts; London, Ontario. Psychology Club; United Church Club; Hesperian Club.

PINCHIN, MARY ELIZABETH, B.A.; General Arts; Midland, Ontario. Pi Beta Phi Fraternity; W.U.S.C.; Purple Patches; Psychology Club.

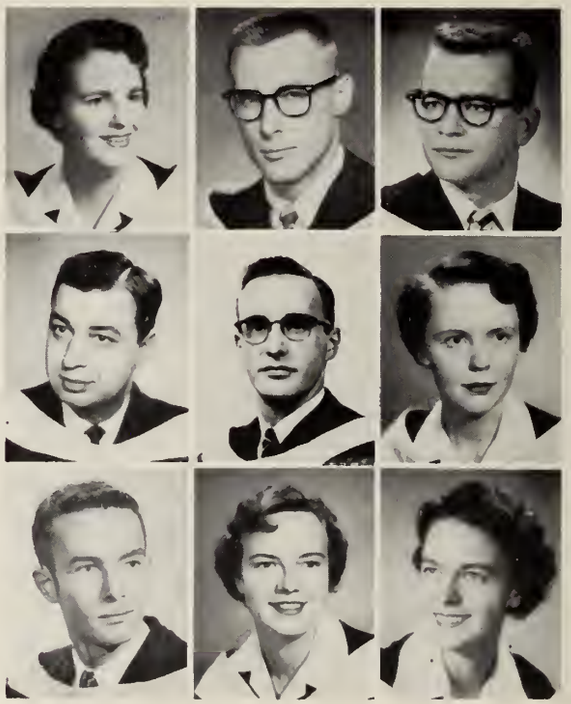

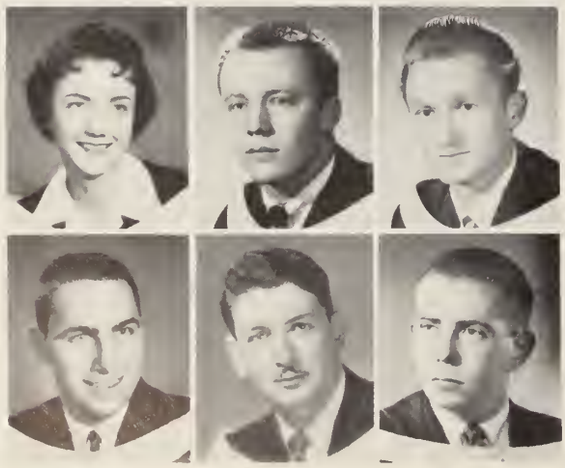

PIRIE, SANDRA J., B.A.; Honours English and Philosophy; Winnipeg, Manitoba.

PITTER, VICTOR RONALD, B.A.; General Arts; Toronto, Ontario. Intramural Sports; Intercollegiate Wrestling.

POLYWIANYI, VICTOR, B.A.; General Arts; Welland, Ontario. Gymnastics; French Club.

POOLE, PHILIP ROSS, B.A.; General Arts; Woodstock, Ontario. Intramural Referee; Newman Club; Physical Education Club.

PREZEAU, CLAUDE, B.Sc.; Honours Chemistry; Sarnia, Ontario.

PRINGLE, GEORGE S., B.A.; General Arts; Riverside, Ontario. U.W.O. Jazz Show.

PRINS, CLARENCE, Honours B.A.; P.H.R.E.; Chatham, Ontario. Intercollegiote Saccer; P.H.R.E. Club.

PROUDFOOT, BURNS HANNAY, B.A.; General Arts; Kitchener, Ontorio. Intromural Faatball.

PUZ, STEPHEN, B.A.; Politics ond Ecanamics; Part Calbarne, Ontario. Purple Potches; United Church Club; Psychology Club.

RACE, DONALD A., B.A.; General Arts; Lindsay, Ontario.

RAPSON, DAVID ALEXANDER, Honours B.A.; Geography; Londan, Ontorio. Geagraphy Club; Circle K Club; Interfaculty Horriers.

RATHBURN, FREDERICKA, B.A.; Hanours Madern Longuages; London, Ontorio.

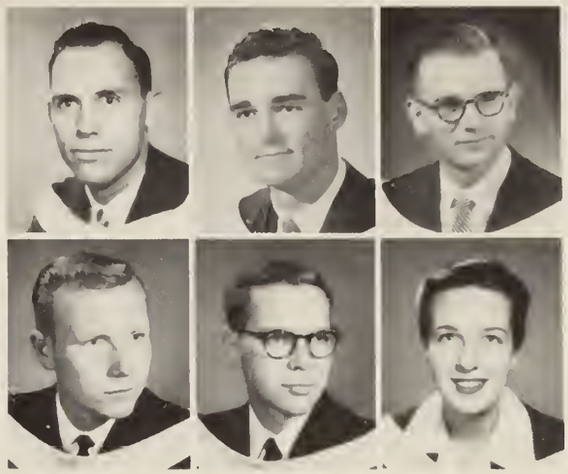

REID, NANCY LOUISE, Hanaur B.A.; Business Administration and Secretarial Science; St. Thamas, Ontario. Kappa Alpha Theto; Westminster Club; Purple Patches; U.W.O. Choir; Morketing Club.

RICHARDSON, HANNINGTON DIANE, B.A.; General Arts; Taronta, Ontorio. Gilbert and Sullivon; U.C.C.; Kappo Alpha Theta; Psychalagy Club.

ROBERTS, CAROLYN JEAN, B.A.; Secretariol Science; Toronto, Ontaria. Gamma Phi Beto; Purple Patches.

ROBERTS, TERRENCE ROSS, Hanaurs Arts; P.H.R.E.; Peterborough, Ontario. Koppa Alpha Saciety; P.H.R.E. Club; Intercallegiate Basketball.

ROBERTSON, JANE LOUISE, B.A.; General Arts; Dunsford, Ontaria. Gammo Phi Beta; Gazette; Purple Spur Saciety.

ROBERTSON, SANDRA MADGE, B.A.; Home Economics; Lombeth, Ontaria. Hame Economics Club; Westminster Club.

ROLFE, DONNA SUE, B.A.; Secretariol Science; London, Ontario. Kappa Alpha Theto; Purple Patches.

ROLLO, RONALD JAMES, B.A.; General Arts; Windsar, Ontario. Mustang Bosketball; Interfaculty Valleyball.

ROMANO, DENISE ELIZABETH, Hanaurs B.A.; Economics and Palitical Science; Fort William, Ontario. Palycan Club; United Church Club; N.F.C.U.S.; Kappa Alpha Theta.

RONSON, ROBERT C., B.A.; General Arts; West Lorne, Ontorio.

ROSE, JOHN DAVID, B.A.; Honour History; Londan, Ontoria.

ROSS, WILLIAM ALAN PALMER, B.A.; General Arts; Brantford, Ontorio. Purple Patches.

RUBY, RALPH ROBERT FOSTER, B.A.; Generol Arts; Tilbury, Ontorio. Jazz Club; Intramural Sports.

RUSSELL, JOHN CHARLES, B.A.; General Arts; Tillsonburg, Ontorio. Intromural Basketball; Pragressive Canservative Club; Purple Patches.

RUSSELL, RICHARD JOHN, B.A.; General Arts; London, Ontario. Westminster Club; Le Cercle Froncois; Folia; Geagrophy Club; Gozette.

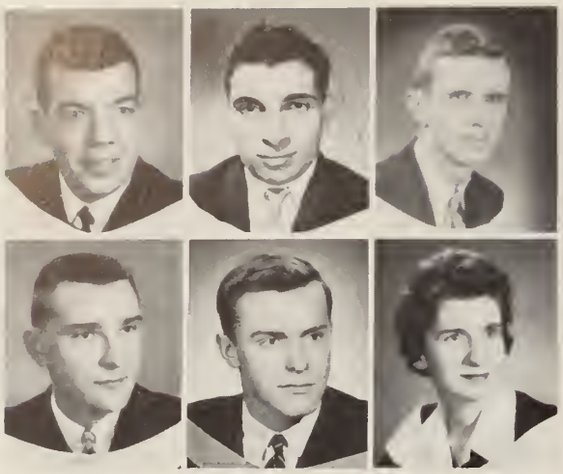

RUTTLE, JAMES WILLIAM, B.A.; Generol Arts; Dresden, Ontorio. Purple Potches; United Church Club; Psychology Club; Progressive Conservotive Club.

SALEM, FRANK MICHAEL, B.A.; Generol Arts; Honover, Ontorio. U.N.T.D.; Wrestling.

SASS, JOHN HARVEY, B.Sc.; Honour Geophysics; Chothom, Ontorio. Conodion Assoc. of Physicists; Sigmo Chi; Outcrop Club; Huron College Choir; Huron Dromotic Society.

SAUNDERS, DAVID THOMAS, B.A.; Generol Arts; Toronto, Ontorio. Intercollegiote Footboll; Intromurol Bosketboll; Liberol Club; Inter-Foculty Bosketboll.

SCHENK, PAUL EDWARD, B.Sc.; Honours Geology; London, Ontorio. Beto Theto Pi Froternity; Outcrop Club.

SCHNAUFER, ARLENE DONNA, B.A.; Secretoriol Science; Toronto, Ontorio. Koppo Alpho Theto; Psychology Club; Purple Potches.

SCHULTE, JAMES ROLAND, B.A.; Generol Arts; Owen Sound, Ontorio. Psychology Club; Mothemotics Club.

SCOTT, IAN T., B.A.; Generol Arts; Toronto, Ontorio. Zeto Psi.

SEARLE, DONALD CHARLES, B.A.; Generol Arts; Guelph, Ontorio. Newmon Club; Intromurol Bosketboll.

SHABSOVE, HAROLD B., B.A.; Generol Arts; Petrolio, Ontorio. Intromurol Sports; Jozz Club; Hillel.

SHARPE, JOHN ROBERT, B.A.; Generol Arts; Milverton, Ontorio. U.N.T.D.

SIBBALD, SUSAN ELIZABETH, B.A.; Generol Arts; Jocksons Point, Ontorio. N.F.C.U.S.; Conterbury Club; Gilbert ond Sullivon.

SILCOX, DOUGLAS ALLWORTH, B.A.; Generol Arts; Shedden, Ontorio. Purple Potches; Ployers Guild.

SIMMONS, JAMES WILLIAM, B.Sc.; Honours Geophysics; Byron, Ontorio. C.A.P.; Outcrop Club.

SIMS, BARBARA JOAN, B.A.; Honour Psychology; London, Ontorio. U.C. Boll Committee; Womens Undergroduote Orgonizotion; Psychology Club.

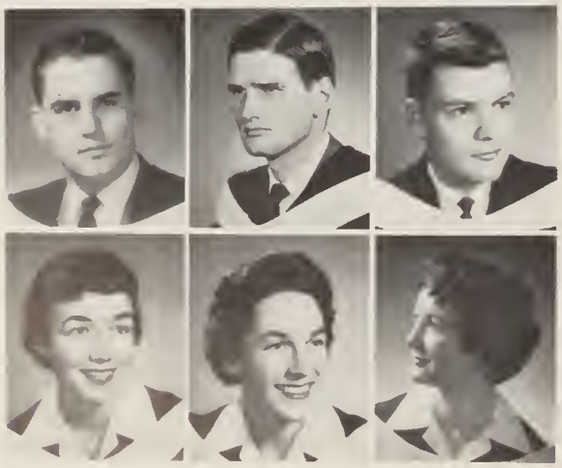

SLATER, WILLIAM RICHARD, B.A.; Generol Arts; Hespeler, Ontorio. Liberol Club; Beto Theto Pi.

SMITH, ANTHONY LARRATT, B.A.; Generol Arts; Toronto, Ontorio. N.F.C.U.S.; Germon Club; U.S.C.; Occidentolio.

SMITH, DAVID EDWARD, B.A.; Economics ond Politicol Science; Aylmer, Ontorio. Circle K Club; Polycon Club; Purple Potches; Sigmo Chi.

SMITH, MARION JEAN, B.A.; Generol Arts; Petrolio, Ontorio. Gilbert ond Sullivon; Psychology Club; W.U.S.C.; Ployers Guild; Ski Club.

SMITH, ROBERTA LEE (BOBBIE), B.A.; Generol Arts; Ancoster, Ontorio. Purple Potches; W.U.S.C.; Womens Undergroduote Orgonizotion; Psychology Club.

SMITH, SYLVIA JOANN, B.A.; Generol Arts; Sornio, Ontorio. Intromurol Sports; Psychology Club; Progressive Conservotive Club.

SOBCHUK, GARY STANLEY, B.A.; General Arts; Ansonville, Ontorio.

SPROAT, MARGARET M., B.A.; General Arts; Willawdole, Ontorio.

STAGG, PATRICIA ANNE, Honaur B.A.; English and Philosophy; Windsor, Ontario. U.W.O. Chair; Philosaphy Club; Hesperian Club.

STAMP, ROBERT MILES, Hanaurs B.A.; History; Part Colbarne, Ontario. Gazette; Clia Club; Beta Theta Pi; Press Club.

STEELE, SHERRY, B.A.; General Arts; Taranto, Ontoria. Kappo Alpha Theta; Purple Spur Saciety; Gazette.

STEER, PATRICIA MARGARET, B.A.; General Arts; Londan, Ontario. Purple Patches; W.U.S.C.; Liberal Club; Players Guild.

STONEHOUSE, SONJA ELIZABETH JANE, B.A.; General Arts; Landan, Ontaria. Gamma Phi Beta; W.U.S.C.; Gilbert and Sullivan; Psychalagy Club; United Church Club.

STRANG, WILLIAM HOWARD GUTHRIE, B.A.; General Arts; Chippowo, Ontorio. Squash; Intramural Basketball; Delta Upsilan.

STRATHY, PETER, B.A.; Hanours Psychalagy; Taronto, Ontario.

SULLIVAN, DOROTHY MONICA, B.A.; General Arts; Garsan, Ontario. Gilbert and Sullivan; Newmon Club; Intramural Sparts; Psychology Club; W.U.S.C.

SUMNER, CAROL ANN, B.A.; Generol Arts; Landan, Ontario. Intercollegiate Swimming; Progressive Conservative Club; Psychalagy Club.

SUOMELA, KAARLO REIJO, B.A.; General Arts; Turku, Finland.

SWAYE, GERALD A., B.A.; General Arts; Homilton, Ontaria. Beta Sigma Rho; Hillel Club.

TARGON, VITO WALTER, B.A.; English; Lindsay, Ontaria.

TATE, G. ROBERT, B.A.; General Arts; Sudbury, Ontario. Delta Upsilon; Intercallegiate Faotball.

TATHAM, ELLEN G., B.A.; General Arts; Woadstock, Ontario. W.U.S.C.; United Church Club; Psychalogy Club.

TAYLOR, PAUL, B.A.; General Arts; Kitchener, Ontario. Zeta Psi Fraternity; Intramural Sports.

THOMPSON, ROBERT CLAYTON, B.Sc.; Hanaurs Chemistry and Physics; Windsar, Ontaria. Chemical Institute of Canado; Science Club; Conadian Associatian of Physicists.

THOMSON, THOMAS EDWARD, B.A.; General Arts; Chatham, Ontaria. Mustong Band; Purple Patches.

TORRENS, CAROL M., B.A.; General Arts; Landan, Ontoria. Kappo Alpho Theto; German Club; French Club; Conterbury Club.

TORY, MARGARET ELIZABETH, B.A.; Secretarial Science; St. Catherines, Ontario. United Church Club; Mustang Bond.

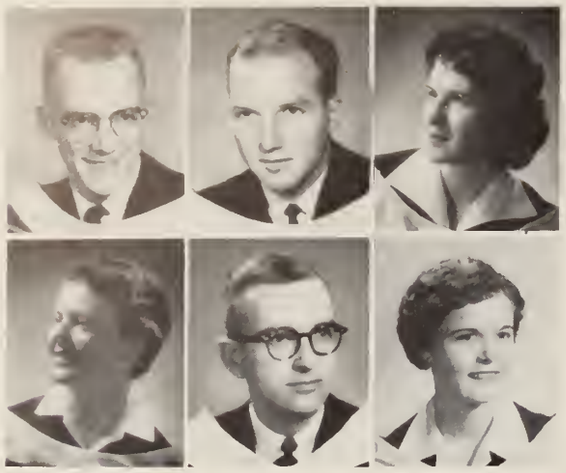

TOWN, JAMES DONALD, B.A.; General Arts; Woodstack, Ontario. U.W.O. Chair; United Church Club; Hersperian Club.

TURNER, ARTHUR HENRY, Honaurs B.A.; P.H.R.E.; Toronto, Ontaria. Intercallegiate Faatball; P.H.R.E. Club. Intramural Basketboll.

TURVILLE, ANN HELEN, B.A.; General Arts; St. Thamas, Ontario. Kappa Alpha Theta; Psychalagy Club; United Church Club; Intromurol Tennis.

VALLANCE, JANETTE M., B.A.; General Arts; Atwaod, Ontaria.

VANSLYKE, JAMES GORDON, B.A.; General Arts; Dorchester, Ontorio. United Church Club; Emmanuel Club.

VARGA, GLORIA HELEN MARY, B.A.; General Arts; Tillsanburg, Ontario. Science Wamen's Calloquium; Newman Club.

Van BUCHWALD, ELVIRA MARIANA, B.A.; General Arts; Guayaquil, Ecuador. Spanish Club; Psychalagy Club; W.U.S.C.; Newman Club.

WALKER, GLENN ROSS, B.A.; General Arts; Thedfaid, Ontario Squosh.

WALKER, NANCY MARION, B.A.; General Arts, St. Cathorines, Ontario. Gazette; Occidentalia; Intramural Sports.

WALSH, JOHN DAVID, B.A.; General Arts; Welland, Ontaria. Intercollegiate Swimming; Psychalagy Club; Intramural Woter Pala.

WALTERS, DAVID WYNN, B.A.; Hanaurs Journalism; Tenby, Penby, Great Britain. Gazette; Press Club; Folio; U.C. Ball Cammittee.

WARING, WELLINGTON RAE, B.Sc.; Chemistry; Ingersall, Ontario. C.I.C.; Science Club.

WARK, WILLIAM ROBERT, B.A.; Hanours Economics and Palitical Science; Ingersall, Ontaria. H.C.S.C.; Palycan Club; Circle K Club.

WARREN, ROBERT ARTHUR, B.A.; General Arts; Huttonville, Ontaria. United Church Club; Inter-Varsity Christion Fellawship.

WARWICK, THOMAS ROY, B.A.; General Arts; Blenheim, Ontaria. Circle K Club; Players Guild; United Church Club.

WATSON, DUNCAN, B.A.; General Arts; Peterborough, Ontario.

WATSON, GLENN AUBREY, B.A.; Generol Arts; Marmara, Ontario.

WEYNEROWSKI, JOSEPH, B.A.; General Arts; St. Catharines, Ontaria.

WILLIAMS, GAIL MARIE, B.A.; General Arts; Thamesville, Ontorio. Le Cercle Francais, United Church Club; Badminton Club; Intramurol Sports.

WILLIAMS, LYNN S., B.A.; General Arts; Taronto, Ontaria.

WILLSON, WILLIAM JOSEPH, B.A.; General Arts; London, Ontario. Squash.

WILSON, ELIZABETH DIANE, B.Sc.; Hanaurs Batany; Fanthill, Ontaria. Pi Beta Phi; N.F.C.U.S.; Science Wamen's Callaquium; Intramural Sparts; Badmintan Club.

WILSON, JOHN DONALD, B.A.; Hanaurs Histary; Brantfard, Ontaria. U.S.C.; Clia Club; U.W.O. Chair; W.U.S.C.; Intramural Basketball.

WILSON, JUDITH C., B.A.; General Arts; Taranta, Ontaria. Gamma Phi Beta; Purple Spur Saciety; West-a-Mac Basketball; Drum Majarette.

WINCH, EDITH J., B.A.; General Arts; Agincaurt, Ontaria.

WOODLEY, DONALD WILLIAM, B.A.; Hanaurs French and Latin; Wilsanville, Ontaria. Huran Callege Student Cauncil; Le Cercle Francais.

WORONKEWYCH, JERRY HAROLD, B.A.; General Arts; Fart William, Ontaria. Purple Patches.

WRIGHT, GLEN DOUGLAS, B.A.; General Arts; Wheatley, Ontaria. Mustang Band; United Church Club.

ZIEGLER, DAVID ORLEY, B.Sc.; Hanaurs Zaalagy; Ridgeway, Ontaria. Interfaculty Sparts; Sigma Chi; Huran Callege Students Cauncil.

GEDDES, DONALD WILLIAM, B.A.; General Arts; Part Arthur, Ontaria.

LANGLEY, TERRENCE ALLAN, B.A.; General Arts; St. Thamas, Ontaria.

LOCKHART, EDITH NOREEN, B.A.; General Arts; Blyth, Ontaria.

MIKILIK, MICHAEL, B.A.; General Arts; Fart William, Ontaria.

MISENER, MARJORIE BERTHA, B.A.; General Arts; Brantfard, Ontaria.

ROY, GERALD, B.Sc.; Hanaurs Mathematics and Physics; Paint Edward, Ontaria. Canadian Assaciatian af Physicists; Intramural Sparts; Wrestling.

STIRLING, KEITH LEROY, B.A.; General Arts; Blenheim, Ontaria.

Janeczka, Genvieve, B.A., General Arts, Brantfard, Ont.

Graduates whose Pictures were no

ALTER KOWALEWSKI, THERESE C., B.A., Fort William, Ont.

BARNETT, LEONARD LYLE, B.A., Sault Ste. Marie, Ont.

BERRY, ROBERT ALBERT, B.A., St. Marys, Ont.

BIRKAS, STEPHEN P., B.A., Port Colborne, Ont.

BLACK, IRVIN, B.A., Oshawa, Ontario.

BROWN, VINCENT E., B.A., Alvinston, Ont.

BROWNE, DAVID J., B.Sc., Chatham, Ont.

BUCK, LORNE ALBERT, B.A., Woodlawn, Ont.

BURCHELL, ANN H., B.A., Glencoe, Ont.

CAMPBELL, PETER J., B.A., Seven Islands, Que.

CAMPBELL, ROBERT A., B.A., Toronto, Ont.

CHITTICK, GORDON J., B.A., London, Ont.

CHIZMAR, WILLIAM G., B.A., Niagara Falls, Ont.

COOMBS, MARY JANE, B.A., Stratford, Ont.

COPPS, RITA, B.A., London, Ont.

COSSOM, JOHN, B.A., London, Ont.

CUSHING, MARLI, B.A., London, Ont.

CUTHBERT, RONALD WALLACE, B.A., Woodstock, Ont.

DAVIS, PAUL DUNCAN, B.A., Peterborough, Ont.

DEAN, VIRGINIA, B.A., Chatham, Ont.

ELLIOTT, JAMES C., B.A., Sudbury, Ont.

EVANS, ANNE E., B.A., London, Ont.

FOOTE, WILLIAM A., B.A., Fergus, Ont.

FORREST, BRIAN C., B.A., Weston, Ont.

FOSTER, JAMES A., B.A., Sarnia, Ont.

GAASENBEEK, HENK JOHAN F., B.A., Hamilton, Ont.

GRAHAM, DAVID, B.A., Ottawa, Ont.

GRAHAM, LOIS E., B.A., Highland Creek, Ont.

GIBSON, EDWARD M., B.A., Tilsonburg, Ont.

HAGERMAN, FRED N., B.A., Belleville, Ont.

HANEBERRY, JAMES B., B.A., Porcupine, Ont.

HETHRINGTON, JOHN WEBSTER, B.A., Kleinburg, Ont.

HOFFMAN, ALEX, B.A., Windsor, Ont.

HUDSON, HARRY, B.A., London, Ont.

HURME, ERIC, B.A., Sudbury, Ont.

HUTCHESON, DONALD J., B.A., London, Ont.

JAATINEN, IRMA H., B.A., London, Ont.

JAFFRAY, JANICE C., B.A., London, Ont.

JAYNES, DAVID H., B.A., London, Ont.

available

JOHNSTON, NANCY C., B.A., London, Ont.

JONES, DAVID T., B.A., London, Ont.

KENNEDY, WILLIAM R., B.A., Harrow, Ont.

KIRCHGATTER, DETLEV HERBERT, B.A., Aylmer, Ont.

KUFLICK, BISHOP J., B.A., Hamilton, Ont.

LIVINGSTONE, DOUGLAS E., B.A., Peterborough, Ont.

MARSH, JOHN B., B.A., Hons. Geog., Belmont, Ont.

MATTHEW, DOLLY GRETCHEN, B.A., Summerside, P.E.I.

MacDOUGALL, ROBERT I., B.A., St. Catharines, Ont.

McDONALD, Evelyn Pauline, B.A., Sec. Science, London, Ont.

McKENZIE, JEAN ALDYTH, B.A., Port Elgin, Ont.

MILLSON, ALBERT EDWARD, B.Sc., Hons. Chem. and Phys., London, Ont.

MULDER, JOHN RUDOLPH, B.A., Hons. Eng., Maugerville, N.B.

NAQUSINK, MIKEAL DAVID, B.A., Aylmer, Ont.

OVENS, DOROTHY J., B.A., Dorchester, Ont.

PIKE, EVAN J., B.A., Stratford, Ont.

PLATTS, MAURICE, B.A., Ilderton, Ont.

RASHLEIGH, WILLIAM G.T., B.A., Lakefield, Ont.

SCHAUS, GORDON T., B.A., London, Ont.

SCOTT, G. JEFFREY, B.A., Toronto, Ont.

SHORT, ALAN R., B.A., London, Ont.

SIMMONS, ROBERT EDWARD, B.A., Hons. Eng. and Phil., Byron, Ont.

SIPHERD, ROBERT SHERWOOD, B.A., London, Ont.

SLATTERIE, ANNE, B.A., St. Thomas, Ont.

SMITH, IRMA G., B.A., London, Ont.

SMYTHE, TERENCE BENJAMIN, B.A., Hons. Hist., Sudbury, Ont.

SOGA, JOSEPH K., B.A., London, Ont.

STEWART, DONALD A., B.A., Peterborough, Ont.

ST. JOHN, RAYMOND B., B.A., Sarnia, Ont.

THATCHER, ROBERT FREDRICK, B.Sc., Hons. Chem., Northwood, Ont.

TOTH, ALEXIS, B.A., Hons. Math., London, Ont.

VALIAN, ARNOLD, B.A., Brantford, Ont.

VASSAR, ELEANOR LOUISE, B.A., Hons. Psych., London, Ont.

WEBSTER, WILLIAM D., B.A., London, Ont.

WELLS, BRUCE GARDINER, B.A., Toronto, Ont.

WILD, ANTON, B.A., Germany.

WILLIAMSON, EDMUND J., B.A., London, Ont.

WILSON, GEORGE M., B.A., Oshawa, Ont.

WITTMAN, PETER EDWARD, B.A., Williamsburg, Ont.

WORTHINGTON, JACK, B.A., Hons. Ec., London, Ont.

ST. PETERS

BALDWIN, BERNARD, B.A., London, Ont.

CZAP, TED, B.A., Windsor, Ont.

FEHRENBACH, PETER, B.A., London, Ont.

GIRADAT, CLAIRE, B.A., London, Ont.

JOHNSTON, MARTIN, B.A., Ridgetown, Ont.

McCAULEY, ALEXANDER, B.A., London, Ont.

MOWAT, DAVID, B.A., London, Ont.

O'NEIL, BERNARD, B.A., Wallaceburg, Ont.

ORLANDO, JOHN, B.A., London, Ont.

RYAN, TIM, B.A., Windsor, Ont.

VAN HEES, MARTIN, B.A., Delaware, Ont.

WARUS, NICHOLAS, B.A., London, Ont.

WESTFALL, CHARLES, B.A., London, Ont.

CHRIST THE KING COLLEGE

BERETTA, GERALD WILLIAM, B.A., London, Ont.

CLINE, CHARLES ANDERSON, B.A., London, Ont.

ELIENS, (REV.) JOSEPH ALPHONSUS, B.A., Delaware, Ont.

MGAYA, STEPHEN B., B.A., Tanganyika, East Africa.

VARGA, JULIUS JOSEPH, B.A., Port Colborne, Ont.

VAN TILBURG, (REV.) PETER JOHN, B.A., Delaware, Ont.

HURON COLLEGE

ELLAM, WILLIAM JOHN, B.A., London, Ont.

GRAY, GEORGE DONALD, B.A., Willowdale, Ont.

GODDARD, MORSE MINET, B.A., London, Ont.

HOTHERSALL, JOHN HARVEY, B.A., London, Ont.

KLEIN, GEORGE ROBERT, B.A., Toronto, Ont.

LAWTON, WILLIS HILL, B.A., Fort Erie, Ont.

LESSER, LEONARD ALEXANDER, B.A., London, Ont.

LORRIMAN, ALAN RENSON, B.A., Preston, Ont.

PROCTOR, ROGER CONVERSE, B.A., Toronto, Ont.

ENGINEERING SCIENCE

NEWTON, KENNETH E., B.E.Sc., London, Ont.

PLEVA, JAMES F., B.E.Sc., London, Ont.

MUSIC TEACHERS COLLEGE

GIBSON, MARIANNE MOORE, B.A., London, Ont.

HASSARD, DONALD, B.A., Fort William, Ont.

MACDONALD, DONALD, B.A., Ailsa Craig, Ont.

MARSDON, DAVID, B.A., Windsor, Ont.

SCHOOL OF NURSING

HETHERINGTON, HELEN D., D.P.H.N., Brampton, Ont.

KNIGHT, DONELDA J., D.P.H.N., Meaford, Ont.

SHOLDICE, BETTY J., D.P.H.N., Ailsa Craig, Ont.

SISTER, MARION, D.N.S.A., North Bay, Ont.

SISTER ST. CATHERINE, D.N.S.A., North Bay, Ont.

SCHOOL OF BUSINESS

BLEACKLEY, LACHLAN MACKINNON, B.A., Toronto, Ont.

STORY, JOHN S., B.A., Blenheim, Ont.

WYLIE, JAMES ALEXANDER, B.A., Chatham, Ont.

SCHOOL OF MEDICINE

KOLIBAC, ALEXANDER L., M.D., King, Ont.

MASON, ROBERT J., M.D., London, Ont.

SENNEWALD, GEORGE H., M.D., St. Thomas, Ont.

Music

AVER, PHYLLIS EILEEN, B.A., Music; London Ontario. U.W.O. Choir; Gilbert and Sullivan Club; Purple Patches.

DISTEFAN, DEANNE GAIL, B.A., Music; Hamilton, Ontario. Kappa Alpha Theta; Newman Club; Liberal Club; M.T.C. Council; French Club.

FARROW, MARILYN R., B.A.; Music; London, Ontario.

HANSELMAN, ELIZABETH ANN, B.A.; Music; Delhi, Ontario. Purple Patches; M.T.C. Council; Gilbert and Sullivan Society; Swimming.

JARDINE, BARBARA ELIZABETH, B.A.; Music; Montreal, Quebec. U.W.O. Choir; Gilbert and Sullivan Society; Purple Patches; M.T.C. Council.

MAZAN, ANTONIA, B.A.; Music; Sarnia, Ontario. Sunday Nine O'Clock.

MICHAEL, DONNA MAY, B.A.; Music; Essex, Ontario. U.S.C.; Sunday Nine O'Clock; Kappa Alpha Theta; U.W.O. Choir; M.T.C. Council.

WHITAKER, MARY ELIZABETH, B.A.; Music; Brantford, Ontario. U.W.O. Choir; Purple Patches; M.T.C. Council; Sunday Nine O'Clock; Gilbert and Sullivan Society.

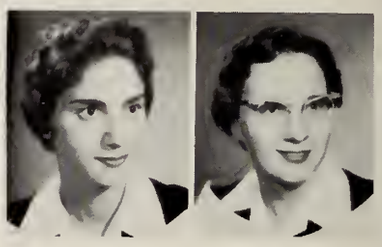

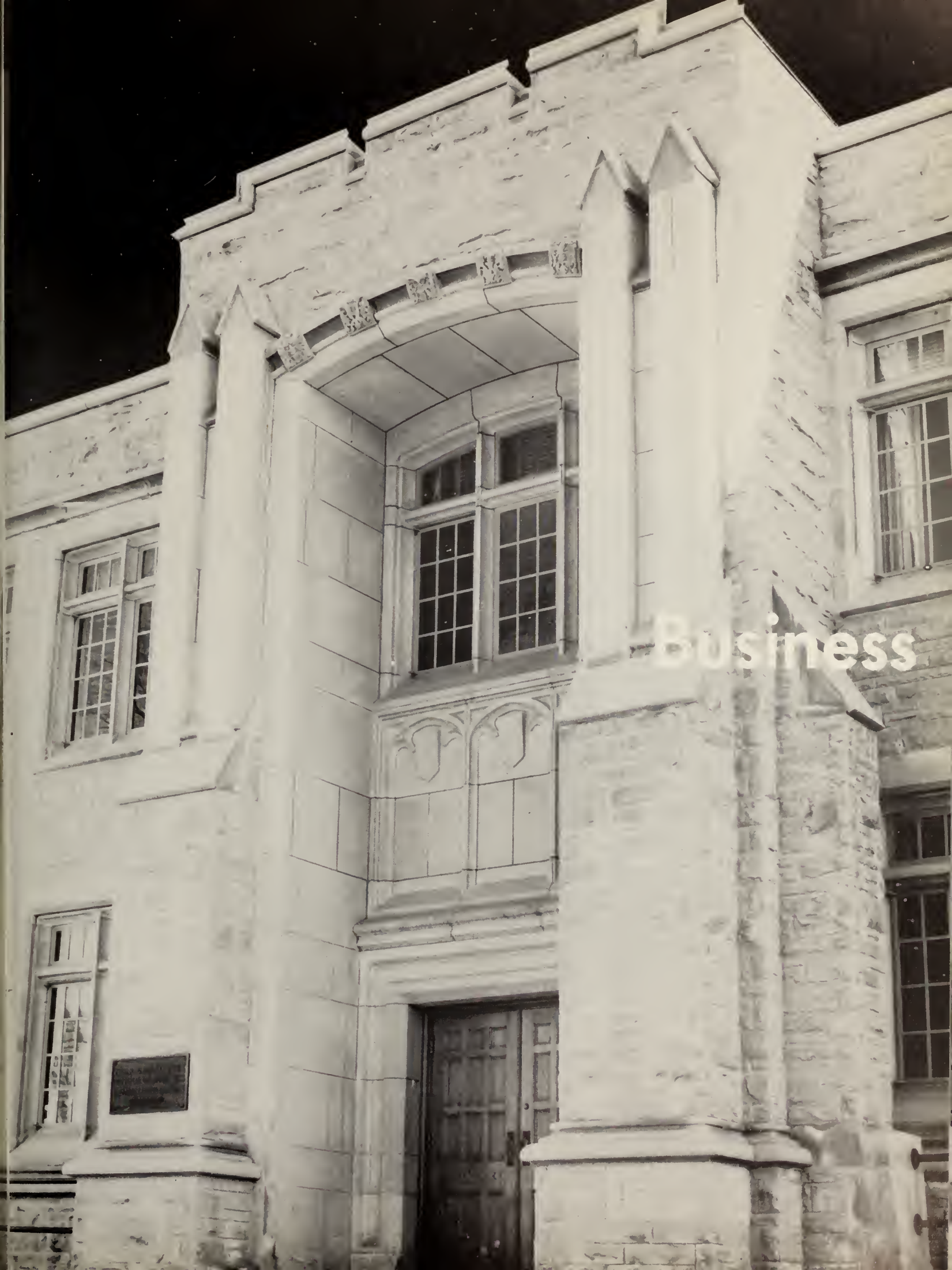
Business

Peter Armstrang — Merit Award — Business Cauncil; business debating teom; Pragressive Conservative Club; N.F.C.U.S.; Sundoy Nine o'Clack; W.U.S.C., chairman.

John Moses — Merit Award — Business Council; graduate banquet; Business Newsletter; hamecoming float, glee club; Christian Science, President; intermural sports.

Gerord Callins — Merit Award — Business Cauncil, treasurer and representative; homecoming flaat; job placement pragramme; Speaker's Club; treasurer and vice-president.

Business Council Awards

Don Morrison — Merit Award — Jab placement program; Hamecoming flaat; arientatian pragram; Centralized Advertising Bureou, monager and assistont manoger.

George Enns — Honour Award — Business Council, president ond representative; jab placement pragram; jab clinic; inter-mural wrestling; Occidentalia.

John Waods — Hanaur Award — Business Newsletter, editor and reporter; Business Gazette, editar; U.S.C.; mustang bond

Fred Deacan — Merit Award — Interfaculty sports directar, rugby, floor hockey, harrier, swimming, wrestling, valleyball; Huron Callege Cauncil; Business Newsletter; Queen af the U.C. Ball, chairman.

Bill Hood — Merit Award — Parent-student weekend; intermural sports; Gazette; jab placement.

Alon Empringham — Merit Award — Jab clinic, ca-canvener and assistant convenor; King of the Business Ball candidate; U.S.C. auditar; Occidentalia.

Peter Findlay — Merit Award — Business Cauncil, vice-president; orientatian pragram, co-chairman; Directar of School Spirit at the Business Gozette; inter-mural Sparts.

AINSLEY, MORT, B.A.; Honours Business Administrotion; London, Ontorio. Beto Sigmo Rho; Deboting Club.

ALBRIGHT, DAVID WILLIAM, B.A.; Honours Business Administrotion; Lombeth, Ontorio. Purple Potches; Morketing Club; Lutheron Students Associotion; Business Glee Club.

ALMOND, JOHN A., B.A.; Honours Business Administrotion; Toronto, Ontorio. Business Council; Inter-froternity Council; Zeto Psi; Morketing Club.

ALTHOFF, ROLAND HENRY H., B.A.; Honours Business Administrotion; London, Ontorio. Business Council.

ARMSTRONG, PETER P., B.A.; Honours Business Administrotion; Streetsville, Ontorio. Koppo Alpha Society; W.U.S.C.; Business Council; Intromurol Footboll.

AYLMER, RICHARD JOHN, B.A.; Honours Business Administrotion; Westmount, Quebec. Interfoculty Sports; Morketing Club; Conterbury Club; U.N.T.D.

BAKER, EDWARD YORK, B.A.; Honours Business Administrotion; Toronto, Ontorio. Intromurol Hockey; U.S.C.; Newmon Club; C.K.C. Student Council; Floor Hockey.

BATEMAN, EDWARD DUNCAN, B.A.; Honours Business Administrotion; Mt. Brydges, Ontorio. Purple Potches; Business Glee Club; Cercle Froncois.

BEAM, ROBERT EDWARD, B.A.; Honours Business Administrotion; Intromurol Floor Hockey; Purple Potches; Morketing Club.

BERNARDO, ROBERT JOHN RAYMOND, B.A.; Honours Business Administrotion; Brontford, Ontorio. Western Christion Fellowship; Psychology Club; Interfoculty Hockey.

BEYERS, EARL FRED, B.A.; Honours Business Administrotion; Kitchener, Ontorio. Zeto Psi Froternity; Gozette.

BIGGS, ALAN RUSSELL, B.A.; Honours Business Administrotion; Sudbury, Ontorio. Morketing Club; Occidentolio; Inter-collegiote Sports; Delto Upsilon Froternity.

BILLINGS, BRUCE NEIL, B.A.; Honours Business Administrotion; Homilton, Ontorio. U.N.T.D.; Huron College Council.

BOTTRILL, WILLIAM HARRY, B.A.; Honours Business Administrotion; London, Ontorio. French Club; W.U.S.C.; Intromurol Swimming.

BOUCHARD, ARTHUR GEORGE, B.A.; Honours Business Administrotion; Sudbury, Ontorio. Sigmo Chi; Intromurol Sports.

BRENT, THOMAS HENRY, B.A.; Honours Business Administrotion; Leoside, Ontorio. Delto Upsilon; Inter-Collegiote Bosketboll; University Athletic Directorote.

BROIJER, RAYMOND E., B.A.; Honours Business Administrotion; St. Cothorines, Ontorio. Intromurol Sports.

BROWN, RODERICK EVAN, B.A.; Honours Business Administrotion; Sornio, Ontorio. Purple Potches; Intromurol Hockey ond Curling; Delto Upsilon; Sponish Club; U.C.C.

BROWN, RONALD KENT, B.A.; Honours Business Administrotion; London, Ontorio. Purple Potches; Mustong Bond.

CARTER, JOHN HALL, B.A.; Honours Business Administrotion; Orillio, Ontorio. Beto Theto Pi; C.A.B.; Orientotion Committee.

CHARLES, FERRELL IGNACE VICTOR, B.A.; Honours Business Administrotion; Lo Vigle, Castries, West Indies. Intromurol Sports; C.K.C. Students Council; Newmon Club; Business Glee Club.

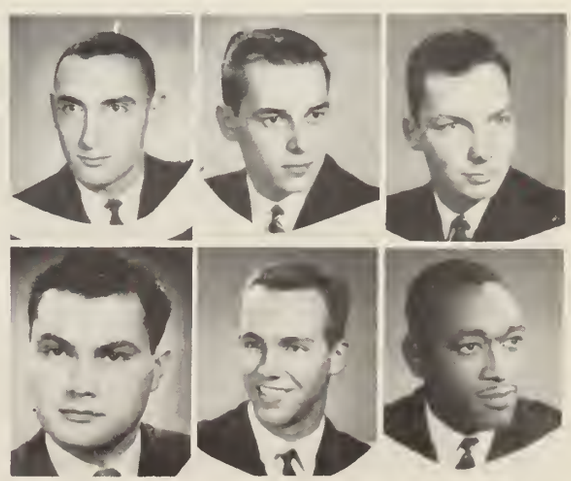

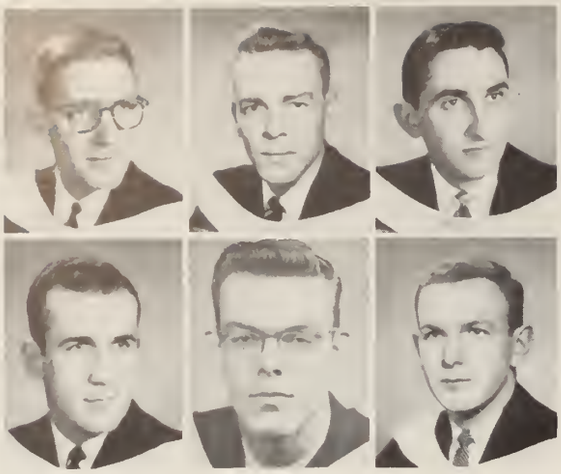

COLLINS, GERARD HANNANSON, B.A.; Hanours Business Administration; Kitchener, Ontaria. Business Cauncil; Zeta Psi; Speakers Club; Intramural Sparts; Baptist Religiaus Mavement.

DAVIS, GARY ALEXANDER, B.A.; Hanaurs Business Administratian; Port Credit, Ontaria. Sculling; Kappa Alpha; Occidentalia.

D'AMICO, VICTOR LOUIS, B.A.; Hanours Business Administration; Welland, Ontaria. Newman Club; C.K.C.; Students Cauncil; Intromural Sports.

DEACON, FRED BARLOW, B.A.; Honours Business Administration; Belleville, Ontaria. Kappa Alpha; Student Parliament; W.U.S.C.; Inter-collegiate Wrestling; Intramural Sparts.

EADIE, DONALD ROB, B.A.; Hanaurs Business Administration; Landon, Ontoria. Purple Patches; U.W.O. Choir; Rawing Club; Marketing Club.

ELLIOTT, RONALD MARVIN, B.A.; Hanours Business Administration; Niagaro Falls, Ontaria. Beta Theta Pi; Purple Patches; Student Handboak.

EMPRINGHAM, ALAN ROWAN, B.A.; Hanaurs Business Administration; Toronto, Ontaria. Zeta Psi; Jab Clinic; Business Glee Club; Intramural Sparts; U.S.C.

ENNS, GEORGE ROBERT, B.A.; Hanours Business Administration; Oakville, Ontario. Inter-callegiate Wrestling; U.S.C.; Zeto Psi; Occidentalia; Business Cauncil.

EPPLETT, GORDON REGINALD, B.A.; Hanaurs Business Administratian; Brantfard, Ontaria. C.O.T.C.; Purple Patches; Marketing Club; C.A.B.

FINCH, GORDON RUSSELL, B.A.; Hanours Business Administrotian; Brontfard, Ontario. French Club; Psychalagy Club; Purple Patches.

FINDLAY, PETER C., B.A.; Hanaurs Business Administration; Carletan Ploce, Ontaria. Intramural Sports; Kappa Alpha; Business Council.

FLEMING, ROSS LESLIE, B.A.; Hanaurs Business Administratian; Taronta, Ontaria. Business Glee Club; Marketing Club; Purple Patches; Westminster Club.

FREUDEMAN, JOHN FREDERICK VANCE, B.A.; Hanours Business Administrotian; Teeswater, Ontaria. Sigma Chi; American Marketing Ass'n;

GAETZ, JERROLD S., B.A.; Hanours Business Administration; Copper Cliff, Ontaria. Intramural Badmintan; Marketing Club.

GEDDES, JAMES NELSON, B.A.; Honaurs Business Administration; St. Thomos, Ontario. Sigma Chi; Purple Patches; Players' Guild; Marketing Club.

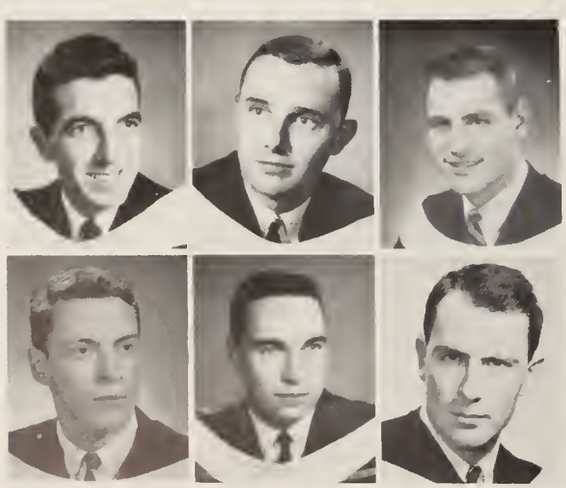

GERBER, DOUGLAS CLYDE, B.A.; Honours Business Administration; St. Catharines, Ontario. Business Glee Club; Marketing Club.

GRANT, JON KING, B.A.; Honours Business Adminstrotian; Taranto, Ontoria. Zeta Psi; Inter-foculty Sparts; Marketing Club.

HANCOCKS, DERWYN RICHARD, B.A.; Hanaurs Business Administratian; Port Credit, Ontario. Speakers Club; Marketing Club; Dons Cammittee Huron College.

HEWITT, JOHN CHARLES, B.A.; Hanours Business Administration; Burlington, Ontario. Inter-foculty Hockey.

HIPPLE, GERALD JAMES, B.A.; Hanours Business Administratian; Strathroy, Ontaria. U.N.T.D.; Marketing Club.

HOLROYDE, JOHN MICHAEL, B.A.; Honours Business Administration; Toronto, Ontaria. C.O.T.C.; Liberal Club; Purple Patches.

HOOD, WILLIAM WATSON, B.A., Hanaurs Business Administratian, Leaside, Ontaria. Delta Upsilan Fraternity; Intermediate Inter-Callegiate Hackey; Intramural Sparts; Inter-Fraternity Cauncil;

HU, JAMES YUEH-SHAN, B.A., Hanaurs Business Administratian; Hang Kang. Huran Callege Students' Cauncil.

HUNT, RODERIC FARWELL, B.A., Hanaurs Business Administratian; Niagara Falls, Ontaria. Players Guild; Circle K. Club; Purple Patches; Sigma Chi Fraternity.

HUNTER, DAVID JOHN, B.A., Hanaurs Business Administratian; Burlingtan, Ontaria. Occidentalia; Zeta Psi Fraternity; Business Glee Club; Manager Swimming Team.

JEFFREY, GORDON JOHNSTONE, B.A., Hanaurs Business Administratian; Guelph, Ontaria. Beta Theta Pi Fraternity; Inter-Callegiate Saccer; Inter-Callegiate Basketball; Intramural Faatball.

JOHNSON, ROBERT DAVID, B.A., Hanaurs Business Administratian; Taranta, Ontaria. Purple Patches; Psychalagy Club; Newman Club; Swimming; C.F.C.C.S.

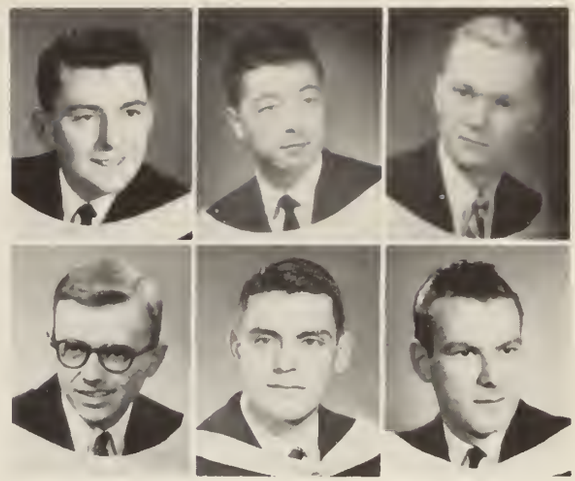

KIMBALL, CHARLES LEWIS JR., B.A., Hanaurs Business Administratian, Aylmer, Ontaria. Delta Upsilan Fraternity; Curling Club; Christian Unitary Mavement; Interfaculty Sparts.

KISSACK, DONALD ALBERT, B.A., Hanaurs Business Administratian; Landan, Ontaria.

KITCHEN, HOWARD DOUGLAS, B.A., Hanaurs Business Administratian; Taranta, Ontaria. Beta Theta Pi Fraternity; Ca-Editar Student Handbaak; Parade Marshall Hamecaming Flaat Parade; C.A.B.; Purple Spur Saciety.

LOGAN, ROBERT GRAHAM, B.A., Hanaurs Business Administratian; Landan, Ontaria. U.N.T.D.; Business Schaal Glee Club; Canterbury Club; Inter-Callegiate Galf; Intramural Badmintan.

MARKS, HOWARD KENNETH, B.A., Hanaurs Business Administratian; Taranta, Ontaria. Beta Sigma Rha Fraternity; Purple Patches Executive; Hillel Club; Debating Club.

MacDUFFEE, GORDON STANLEY, B.A., Hanaurs Business Administratian; Lindsay, Ontaria.

McCLELLAND, THOMAS BURNIE, B.A., Hanaurs Business Administratian; Taranta, Ontaria. Inter-Callegiate Sparts; Sunday Nine O'Clack; Intramural Sparts; Marketing Club.

McKAY, GEORGE ALEXANDER, B.A., Hanaurs Business Administratian, Wyaming, Ontaria. Delta Upsilan Fraternity.

METELNICK, THEODORE JOSEPH, B.A., Hanaurs Business Administratian; Winnipeg, Manitaba. Purple Patches, Business Manager; Business Schaal Glee Club; Jazz Club.

MICHELL, GEORGE JR., B.A., Hanaurs Business Administratian; Sauth Parcupine, Ontaria. Valleyball; Marketing Club; Speaker's Club.

MITCHELL, GEORGE GEOFFREY, B.A., Hanaurs Business Administratian; Landan, Ontaria. Debating Club; Purple Patches; Gilbert & Sullivan Saciety.

MORRISON, DONALD CHARLES, B.A., Hanaurs Business Administratian; Willawdale, Ontaria. C.A.B. Manager; Beta Theta Pi Fraternity; Inter-callegiate Sparts; Jab Clinic.

MOSES, JOHN ALVIN G., B.A., Hanaurs Business Administratian; Willawdale, Ontaria. Zeta Psi Fraternity; Business Schaal Glee Club.

NEWTON, WILLIAM PAUL, B.A., Hanaurs Business Administratian; Hamilton, Ontaria. Inter-Callegiate Skiing; Purple Patches; Badmintan. (Deceased)

NICHOL, GORDON DONALD, B.A., Hanaurs Business Administratian; Oshawa, Ontaria. Liberal Club; Inter-Callegiate Basketball; Interfaculty Basketball; Marketing Club.

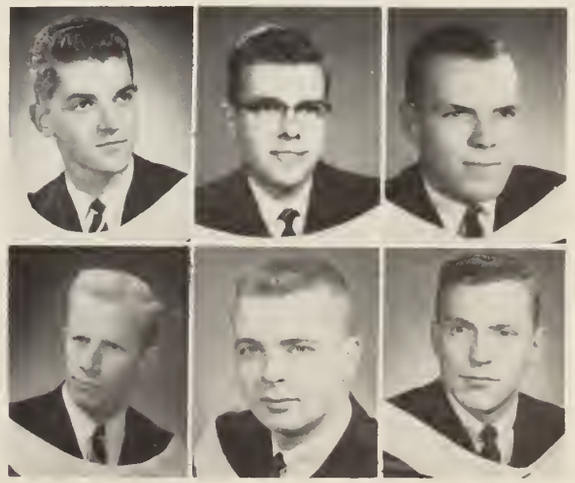

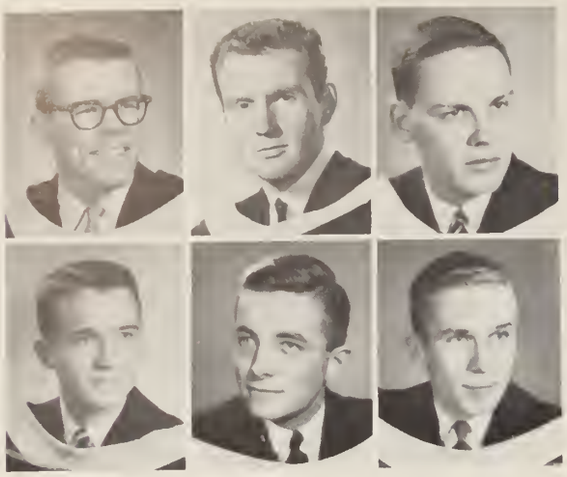

ORCHARD, THOMAS WEBSTER, B.A.; Hanours Business Administrotion; London, Ontaria. Interfaculty Football and Hackey.

PERRING, ROBERT GEORGE, B.A.; Hanaurs Business Administration; Edmontan, Alberta.

POWELL, PETER KENT, B.A.; Hanaurs Business Administration; Tilbury, Ontaria. Zeta Psi Fraternity; Occidentalia; U.S.C.

RHODES, RONALD ARTHUR, B.A.; Hanours Business Administration; Burlington, Ontaria. Delto Upsilan; Ski Club; Purple Spur Saciety; U.S.C.

RICHARDSON, PETER OGDEN, B.A.; Hanours Business Administration; Hamiltan, Ontaria. U.S.C.; Sigma Chi; Business Cauncil.

ROBERTS, DONALD ROSS, B.A.; Honours Business Administrotion; Waterloo, Ontario. American Marketing Club; Intramural Sparts.

ROOS, J. PETER, B.A.; Honours Business Administratian; Waterloo, Ontario. Intramural Sparts; Marketing Club; Interfaculty Sports.

RUDKIN, MICHAEL DAVID, B.A.; Honours Business Administratian; South Porcupine, Ontaria. Zeta Psi; Business Cauncil; Marketing Club.

RUNNALLS, ROSS WILLARD, B.A.; Hanaurs Business Administration; Waodstock, Ontaria. Purple Patches; Liberal Club.

SHEAHAN, GARFIELD M., B.A.; Hanaurs Business Administratian; Grovenhurst, Ontario. Intramurol Sparts; Sigma Chi; Interfraternity Sports.

SILK, ALVIN JOHN, B.A.; Honours Business Administration; Hamiltan, Ontaria. U.S.C.; Zeta Psi; Intramurol Sports; Athletic Directorate.

SIMPSON, JAMES L., B.A.; Honours Business Administration; Chatham, Ontario. Delta Upsilan; Business Glee Club; Intramural Basketball.

SPRINGETT, ROBERT W., B.A.; Hanours Business Administration; London, Ontario, Sigma Chi; Inter-fraternity Sports; Colt Faatball.

STAINTON, NEIL CHARLES, B.A.; Hanaurs Business Administration; Wingham, Ontaria. Sigma Chi; Intramural Hockey; Marketing Club.

SULLIVAN JOHN THOMAS, B.A.; Honours Business Administratian; Port Credit, Ontaria. Kappa Alpha Society; Interfraternity Council; Occidentalia; Intramural Sports.

TURNBULL, ROBERT GARY, B.A.; Hanours Business Administratian; London, Ontario. Inter-callegiate Swimming ond Saccer; W.U.S.C.; U.N.T.D.; Gilbert and Sullivan Society.

VARLOE, JAMES BRUCE, B.A.; Honours Business Administration; Belleville, Ontaria. Zeta Psi; Inter-faculty Swimming; Newmon Club; Business Glee Club.

WALENIUS, RONALD MARTTI, B.A.; Hanours Business Administratian; Sarnio, Ontario. Purple Patches; Lutheran Club; Liberol Club; Marketing Club; Intramural Basketball.

WHITE, JOHN JAMES LEIGHTON, B.A.; Honours Business Administration; Toranta, Ontario. Intercollegiate Sparts; Delta Upsilon Froternity.

WING, ARTHUR STUART, B.A.; Honaurs Business Administrotion; Niagoro Falls, Ontaria. Purple Patches; Bridge Club; Chess Club.

WOODS, JOHN TOWNSEND, B.A.; Hanours Business Administratian; Winnipeg, Manitabo. Mustong Band; U.S.C.; Business Newsletter; Intramural Hackey.

School of Business Administration

Master of Business Administration Graduates

PAUL DAVID ADAMS, B.A., M.B.A.
Picton, Ontario

RICHARD E. ADRIAN, B.Comm., M.B.A.
Montreal, P.Q.

GORDON G. BALES, B.A., M.B.A.
Montreal, P.Q.

WILLIAM BARKOVICH, B. Comm., M.B.A.
Arvida, P.Q.

MARVIN D. BECKMAN, B.Sc., M.B.A.
Edmonton, Alta.

PETER W. BELL, B.Sc., M.B.A.
Winnipeg, Man.

G. CHARLES BERRINGER, B.Comm., M.B.A.
Liverpool, Nova Scotia

C. M. BLOOM, B.A., M.B.A.
Montreal, P.Q.

LOUIS JOHN BOLLEN, B.Comm., M.B.A.
London, Ont.

E. ARTHUR BOYLE, B.Sc., M.B.A.
Gaspe, P.Q.

GUNTHER BRINK, B.Comm., M.B.A.
Montreal, P.Q.

BARRY BROOKS, B.A., B.D., M.B.A.
Edmonton, Alta.

RONALD D. BROWN, B.Sc., P.Eng., M.B.A.
Winnipeg, Man.

CLAUDE C. BRUNEAU, B.A L.L.L., M.B.A.
Montreal, P.Q.

ROBERT E. CARR, B.Comm., M.B.A.
Ottawa, Ont.

GLENN E. CARROLL, B.A., M.B.A.
London, Ont.

JOACHIM CLOUTIER, B.A., BA.Sc., M.B.A.
Gaspe, P.Q.

CHARLES H. COOK, L.L.B., M.B.A.
Trail, B.C.

ROBERT G. CURRY, B.A., B.A.I., M.B.A.
Sault Ste. Marie, Ont.

FRANK DELMAS, B.Sc., M.B.A.
Rossland, B.C.

THOMPSON S. DURHAM, B.A., M.B.A.
London, Ont.

BROTHER LIONEL DUSABLON, B.A., B.Comm., M.B.A.
Quebec, P.Q.

RANDALL DYER, B.A., M.B.A.
London, Ont.

MALCOLM B. FERMAN, B.Sc., M.B.A.
Vancouver, B.C.

A. PERRY FOSTER, B.Sc., M.B.A.
Vancouver, B.C.

GARTH E. GILES, B.A.Sc., M.B.A.
North Bay, Ont.

ROBERT JOHN GRAY, B.Sc., M.B.A.
Ottawa, Ont.

PETER HARRIS, B.A.Sc., M.B.A.
Toronto, Ont.

WILLIAM V. HOBBS, B.Sc., M.B.A.
Ottawa, Ont.

PETER R. HOLLAND, B.A., M.B.A.
Westmount, P.Q.

LOUIS HOLLANDER, B.Eng., M.B.A.
Montreal, P.Q.

WILBERT H. HOPPER, B.Sc., M.B.A.
Ottawa, Ont.

UNO KAIN, B.A., M.B.A.
Lidingo, Sweden

ONKAR N. KHANNA, B. Com., M.B.A.
Delhi, India

KYAWE, J. KIM MAUNG, B.Com., M.B.A.
Rangoon, Burma

RONALD THOMAS LANE, B.Sc., M.B.A.
London, Ont.

MICHIEL LEENDERS, B.Sc., M.B.A.
Edmonton, Alta.

JACK F. LINTOTT, B.A.Sc., M.B.A.
Edmonton, Alta.

Master of Business Administration Graduates

DENNIS A. LUNNEY, B.A., M.B.A.
Winnipeg, Man.

ROBERT W. MAIER, B.A., M.B.A.
Vancouver, B.C.

DONALD H. MALLORY, B.Sc., M.B.A.
Ottawa, Ont.

DAVID SEYMOUR MANN, B.Sc., M.B.A.
St. Stephen, New Brunswick

JAMES MARSHALL, B.A., M.B.A.
Hamilton, Ont.

ALLAN ROSS MCDONALD, B.Sc., M.B.A.
London, Ont.

JOHN M. MCKAY, B.A., M.B.A.
Wyoming, Ont.

EDWIN M. MILLS, B.A., M.B.A.
London, Ont.

DOUGLAS R. MINNES, B.Sc., M.B.A.
London, Ont.

RAYMOND MOORE, B.A., L.L.L., M.B.A.
Outremont, P.Q.

THOMAS D. MOORE, B.Comm., M.B.A.
Winnipeg, Man.

JOHN F. NOYES, B.Eng., M.B.A.
Montreal, P.Q.

ALLAN ROBERT O'BRIEN, L.L.B., M.B.A.
Windsor, Nova Scotia

ROY WALTER PARKER, B.Comm., M.B.A.
London, Ont.

JEAN ARTHUR PELOQUIN, B.A., L.L.L., M.B.A.
Montreal, P.Q.

JOHN J. REVELL, B.Comm., M.B.A.
Charlottetown, P.E.I.

G. GALER ROBINSON, B.Sc., D.M.B.A. M.B.A.
Granby, P.Q.

JOHN R. ROSS, B.Sc., M.B.A.
Montreal, P.Q.

PATRICK W. ROURKE, B.A., M.B.A.
Montreal, P.Q.

H. B. A. RUSSELL, B.A., M.B.A.
London, Ont.

JOHN A. SCHAW, B.Comm., M.B.A.
Ottawa, Ont.

JOHN L. E. SEIDLER, B.A., M.B.A.
London, Ont.

GEORGE FRANK SERENA, B.Comm., M.B.A.
Hamilton, Ont.

GEORGE A. SKINNER, B.Xc., M.B.A.
London, Ont.

EDWARD ALEX. SMALL, B.Comm., M.B.A.
Montreal, P.Q.

G. R. SMITH, B.A.Sc., M.B.A.
Toronto, Ont.

JOE E. SOUCCAR, B.Sc., M.B.A.
Montreal, P.Q.

JAMES P. STREETER, A.B., M.B.A.
Rothsay, N.B.

RICHARD M. STREETER, B.A., M.B.A.
Rothsay, N.B.

GEORGE F. TANTON, B.A.Sc., M.B.A.
Strathroy, Ont.

NIGEL F. THOMPSON, B.Comm., M.B.A.
Montreal, P.Q.

GEORGE HUGH WALKER, B.Sc., M.B.A.
Buckingham, P.Q.

ALDEN WHITE, B.A., M.B.A.
London, Ont.

TOM WHITE, B.A., M.B.A.
London, Ont.

IAN MALCOLM WILLS, B.A., M.B.A.
Pointe Clair, P.Q.

DOUGLAS G. WILSON, B.Comm., M.B.A.
Montreal, P.Q.

F. ROBERT WINTER, B.Comm., M.B.A.
Montreal, P.Q.

JACK T. WOOD, B.Sc., M.B.A.
Estevan, Sask

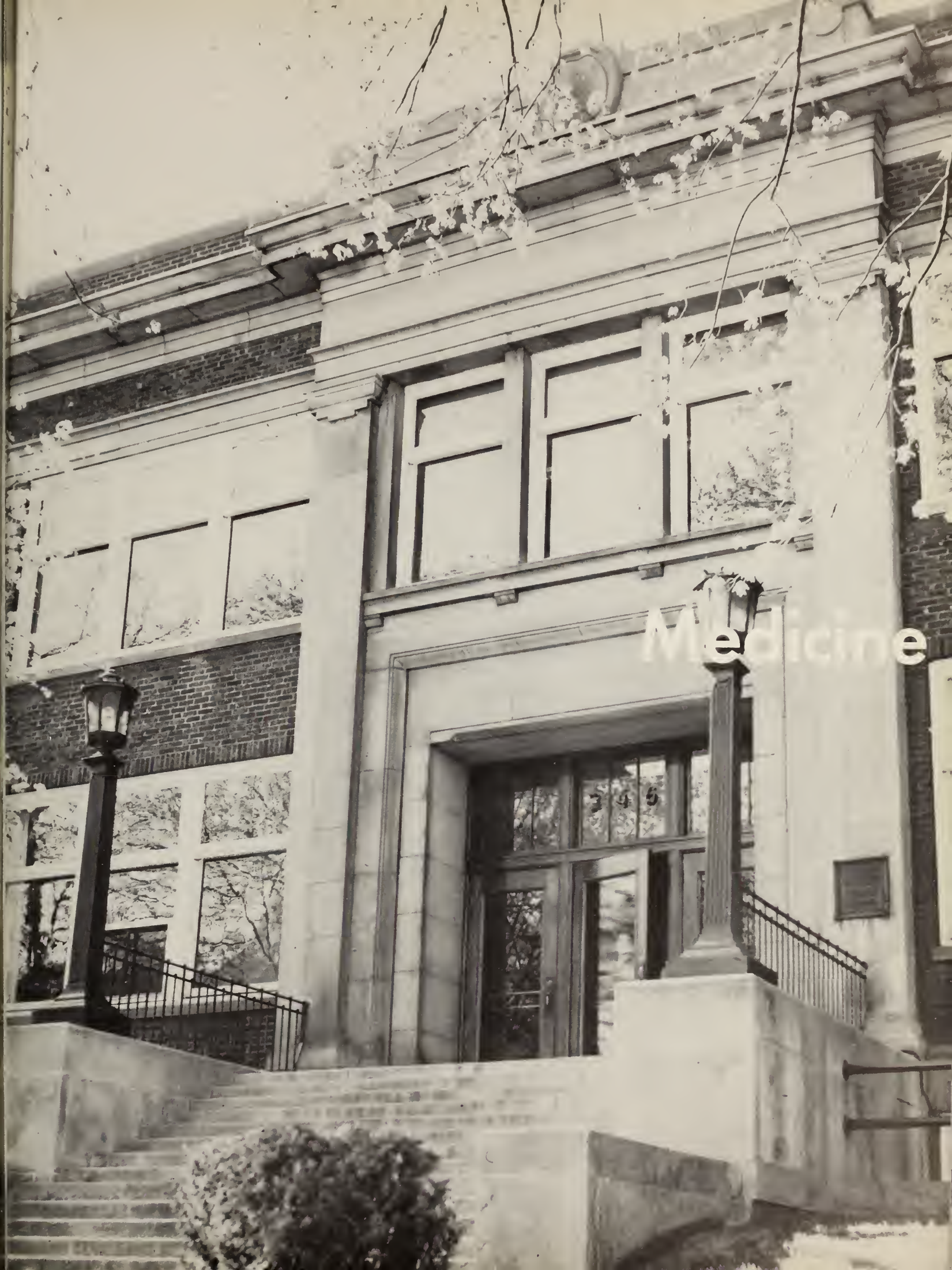
Medicine
345

Hippocratic Honour Society Awards

Five final year medical students were presented with honour society awards at the annual Hippocratic Banquet held on January 9, 1959. These awards are given in recognition of scholastic achievement and participation in extra-curricular activities.

Bob Linton

Throughout the past year Bob has acted as president of the Osler Society, chairman of the Sunday Nine O'Clock Committee, worked on the Meds Journal and the Meds Gazette, and took an active interest in the Meds Choir and the Meds Merrymakers. On campus, he has been a member of the Purple Spur for four years.

Com Robinson

For the past two years Com has been a member of the Hippocratic Council, serving as president during the 1958-9 term. He has also contributed to the Medical School Journal, and has been a member of the Meds Merrymakers, and for the past four years sung with the Meds Choir.

Steve Rodin

As well as serving three years on the Hippocratic Council in executive offices, and as class president, Steve has participated in the Meds Choir and the Mustang Band. He has also worked on the Meds Gazette as co-news editor.

Tom Loft

During the past school year Tom has served on the University Students' Council as minister without portfolio. In addition he has been a member of the Meds Choir, cartoonist for the Meds Gazette, and during the 1957-8 school year acted as president of Meds Merrymakers.

Keith Smith

Keith served for the past year as social vice president of the Hippocratic Council, manager of the Mustang Band, and on the Medical Journal for several years as advertising manager. He was managing editor on the Meds Gazette, on N.F.C.U.S., and has been a member of the Meds Merrymakers for four years.

BAIN, JAMES ADAM, M.D.; London, Ontario. Delta Upsilan; Purple Potches; U.S.C.; Tachycardia; Intromural Rawing.

BARR, HUGH WALLACE KING, M.D.; Landon, Ontario. Purple Patches; Intramural Sports; Delta Upsilan; C.A.M.S.I; A.O.A. Saciety.

BOYER, PETER RUSSELL, M.D.; London, Ontorio.

BURK, LAWRENCE ADDISON, M.D.; Talara, Peru. A.O.A. Honour Medical Society; Alpha Kappo Kappa; Purple Patches; Sunday Nine O'Clack; Meds Chair.

BURRAN, EDWARD LEWIS, M.D.; Carnwoll, Ontaria.

CARDILLO, PETER JOSEPH, M.D.; Guelph, Ontario. Intramural Hockey and Rawing; Newman Club.

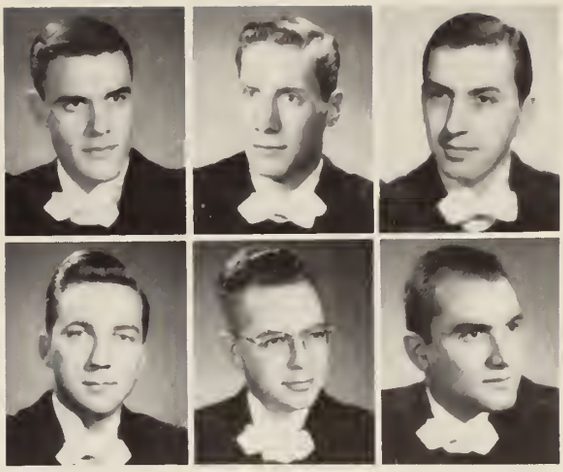

CHANT, GEORGE NOEL, M.D.; Landan, Ontaria. Meds Chair; Intramurol Sports; Alpha Kappa Kappa; Medicol Journal.

DUNDAS, EDWARD M., M.D.; Dearbarn, Michigan.

ESSART, GENE GORDON, M.D.; Landan, Ontorio.

FEAVER, BRUCE DALTON, M.D.; Landan, Ontario. Alpha Kappo Kappa; Meds Gazette; Meds Merrymakers; Tachycardia.

FERRARI, MARIE JEANNE ROSE, M.D.; Tecumseh, Ontario. Osler Society; A.O.A. Saciety.

FRETZ, NORMAN ANTHONY, M.D.; Stauffville, Ontaria. A.O.A. Saciety; Meds Choir; Meds Merrymakers; C.A.M.S.I.; Hippocampus.

GALWAY, HERBERT PALUL, M.D.; Toronta, Antario. Meds Merrymakers; Meds Chair; Purple Patches.

GEDZ, WILLIAM, M.D.; Taranto, Ontaria. Intramural Sports; Alpha Kappo Kappo; Meds Merrymakers.

GILLICK, ROY HARRY, M.D.; London, Ontario. Meds Merrymakers; Beto Sigma Rha Fraternity.

GILLMAN, ROSS GALE, M.D.; Sault Ste. Marie, Ontario. I.V.C.F.; Meds Choir.

KIMBER, RONALD, WALLACE, M.D.; St. Catharines, Ontaria. Intramural Sports.

KINDREE, WILLIAM A., M.D.; Owen Saund, Ontario.

LINTON, ROBERT CALVIN, M.D.; Riverside, Ontaria. Osler Society; Medicol Jaurnal; Purple Spur Saciety; Sunday Nine O'clack; Beta Theto Pi.

LIPTON, MARVIN HOWARD, M.D.; Toranta, Ontaria. Beto Sigmo Rha; Meds Jaurnal; Meds Merrymakers; W.U.S.C.

LOFFT, THOMAS FREDERICK, M.D.; St. Marys, Ontoria. Alpho Koppa Kappo; Meds Chair; U.S.C.; Hippocratic Society; Meds Merrymakers.

Class of Fifty-Nine

MACDONALD, ROBERT GENE, M.D.; Owen Sound, Ontario. Mustang Bond; Meds Merrymakers; Alpha Kappa Koppo; U.R.T.P.; Meds Choir.

McCUTCHEON, OTTY EARLE, M.D.; Fredericton, New Brunswick.

McKAY, BERTA ETHEL (Mrs.) M.D.; St. Cotharines, Ontario. Koppa Alpho Theto; Interfoculty Bosketball; U.W.O. Choir; Science Club; Gilbert ond Sullivan Society.

McKAY, ANGUS ROBERT, M.D.; Wyoming, Ontaria. Delto Upsilan Fraternity.

MANAX, WILLIAM GEORGE, M.D.; Londan Ontorio. Meds Merrymakers; A.O.A. Society; Intramurol Sparts.

MARTYN, GORDON EDWARD, M.D.; London, Ontario. Interfaculty Footboll; Meds Chair; Osler Saciety; Interfaculty Bosketball.

MOORE, CARL ALLAN, M.D.; Bruce Mines, Ontaria. Intramural Sports; Debating Club; Inter-Callegiate Hackey; Meds Merrymakers; Alpho Kappa Kappa.

MURDOCK, FRANK THORNTON, M.D.; Hagersville, Ontaria. Alpha Kappo-Kappo; Meds Merrymokers; C.O.T.C.

NICHOLLS, DORIS MARGARET (Mrs.) M.D. London, Ontario.

RADIN, STEVE, M.D.; Windsar, Ontaria. Hippacrotic Saciety; Mustong Bond; Alpha Kappa Kappo; Inter-Collegiate Soccer.

ROBINSON, HAROLD CAMPBELL, M.D.; Walkerton, Ontario. Hippocratic Council; Meds Chair; Intramural Sparts; Kappa Alpha Fraternity.

ROMAN, TED NICHOLAS, M.D.; Kirkland Lake, Ontaria. Mustong Faotball, W.U.S.C.; Intercollegiate Squash; Interfoculty Basketball; Kappa Alpha Fraternity.

SALONEN, OTTO, M.D.; Amhersburg, Ontaria.

SEARLE, HOWARD G., M.D.; St. Catharines, Ontaria.

SHORT, HUGH A., M.D.; Sornia, Ontaria.

SILLER, THEODORE NICHOLAS, M.D.; Leamingtan, Ontorio. Alpho Koppo Kappa; Tachycardio; Meds Journal; Mustang Band.

SMEETON, Frederick Rance, M.D.; Riverside, Ontario. Inter-Collegiote Basketball.

SMITH, KEITH POWELL, M.D.; Londan, Ontario. Hippocratic Saciety; N.F.C.U.S.; Mustang Band; Meds Jaurnal; Alpha Koppa Kappo.

SOMLO, AGNES M., M.D.; London, Ontorio.

SOMLO, LESLIE, M.D.; Landon, Ontaria.

STEVENS, DONALD GEORGE HART, M.D.; Ingersoll, Ontaria. Meds Chair, Tachyçordia; U.W.O. Choir; Purple Patches; Student Christian Movement.

School of Medecine

SWEENEY, JOHN PAUL, M.D.; Landan, Ontaria. Intercallegiate Faatball; Tachycardia; Kappa Alpha Saciety.

TAYLOR, MARTIN, M.D.; Taranta, Ontaria.

THUT, HENRY W., M.D.; Guelph, Ontaria.

VASILOFF, NICHOLAS J., M.D.; Part Calbarne, Ontaria.

WALKER, FRANK WILLIAM, M.D.; Waaler, Ontaria. Alpha Kappa Kappa; Hippacratic Cauncil; Class President.

WHITE, DAVID, M.D.; Landan, Ontaria.

WHITE, PAUL DOUGLAS, M.D.; Hamiltan, Ontaria.

YOUNG, DOREEN A., M.D.; Taranta, Ontaria.

ZARZOUR, ERNEST JAMES, M.D.; Windsar, Ontaria. Intramural Sparts; Meds Chair; Osler Saciety; Meds Merrymakers; Alpha Kappa Kappa.

Hellooa?!!

I dreamed I was a vialinist in my . .

Med Shots

T.V. addicts at A.K.K.

Cec, Alex, Dave and femmes

And I tell you . . .

Nurses

AGNOS, MARY, B.Sc.N.; Nursing Educatian; Landan, Ontaria. Purple Patches; Meds Merrymakers.

ANDERSON, CAROL JOCELYN, D.P.H.N.; Taranta, Ontaria. Purple Patches; Ski Club; Meds Merrymakers.

ARCHIBALD, MARGUERITE JUNE, Diplama D.N.S.A.; Kingstan, Ontaria. U.S.C.

BABCOCK, JACQUELINE, D.P.H.N.; Public Health Nursing; Taranta, Ontaria. Meds Merrymakers; Intramural Swim.

BALSDON, HELEN MARIE, D.P.H.N.; Public Health Nursing; Fart William, Ontaria. Syncranized Swimming Club; Meds Merrymakers; Ski Club.

BARANOWSKI, LORRAINE JEAN, B.Sc.N; Nursing Educatian; Windsar, Ontaria. Interwestern Basketball; Nursing Executive.

BARISDALE, CLAIRE LUCILLE, D.P.H.N.; Public Health Nursing; Draytan, Ontaria. Meds Merrymakers.

BATEMAN, MARY GERTRUDE, D.N.Ed.; Nursing Educatian Diplama; Maunt Brydges, Ontaria. Meds Merrymakers; Camera Club.

BECKWITH, ANNE ELIZABETH, D.N.Ed.; Nursing Educatian; Sudbury, Ontaria. Western Christian Fellawship.

BERNARDIS, BARBARA CAROL, Diplama in Nursing Educatian; Selkirk, Ontaria. Intramural Basketball.

BISHOP, THORA BERNICE, D.P.H.N.; Public Health Nursing; Landan, Ontaria. Intramural Sparts.

BODENDISTEL, MARY JOANNE, Diplama in Public Health Nursing; Guelph, Ontaria. Meds Merrymakers; Ski Club; Badmintan Club; Purple Patches.

BOLDT, TERESA ELIZABETH, D.N.Ed.; Nursing Educatian; Fart William, Ontaria. Scrapbaak Cammittee.

BRUNKER, BARBARA ANN, D.P.H.N.; Public Health Nursing; Leamingtan, Ontaria. Intramural Sparts; Meds Merrymakers.

BUCKLAND, LOLA-JANE, D.N.S.A.; Nursing Service Administratian; Peterbaraugh, Ontaria.

BURRITT, MARILYN IRENE, D.N.S.A.; Nursing Service Administratian; Markdale, Ontaria. Intramural Bawling; Meds Merrymakers; Gymnastics Club.

CALDER, MARY GLENNA, B.Sc.N.; Nursing Educatian; Landan, Ontaria. Meds Merrymakers; Valleyball; Basketball; Tennis; Squash.

CAMERON, MARGARET MITCHELL, D.N.S.A.; Nursing Service Administratian; Inverness, Cape Bretan, Nava Scatia.

CARROLL, MARJORIE, D.P.H.N.; Nursing; Landan, Ontaria.

CAVALLIN, LEONORA MARY, B.Sc.N.; Nursing; St. Thamas, Ontaria. Newman Club.

CIANCONE, FRANCES MARIE, D.N.Ed.; Nursing Educatian; Hamiltan, Ontaria.

COOPER, LAURA M., D.P.H.N.; Public Heolth Nursing; Brantford, Ontaria. U.W.O. Chair; Inter-Varsity Christion Fellowship.

CORMIER, MARILYN CHARLOTTE, D.N.Ed.; Nursing Educotion; Belleville, Ontaria. U.W.O. Choir.

COTTRILL, MARY ELIZABETH, D.N.Ed.; Nursing Education; Richmond Hill, Ontario.

CRONE, RUTH MARION, D.P.H.N.; Public Health Nursing; Stratford, Ontario. Intramural Volleyball.

DANYK, MARY NANCY, D.N.Ed.; Nursing Education; Chatham, Ontario. Meds Merrymakers; Intramural Basketboll.

DARBY, CORINNE MARILYN, D.N.Ed.; Nursing Educotian; St. Catharines, Ontaria. Intromural Bawling; Meds Merrymokers; Intramural Basketboll; Intromural Volleyball.

DARROW, ISABEL JANE, D.N.S.A.; Nursing Service Administrotion; London, Ontaria. Nurses' Chair; Badminton.

DAVIDSON, MARY CATHARINE, D.P.H.N.; Public Health Nursing; Preston, Ontario. W.U.S.C. Film Society; Meds Merrymakers; Psychology Club.

DOYLE, CONSTANCE NORMA, D.P.H.N.; Public Health Nursing; Ottawa, Ontario. Newman Club.

DUERINSKY, DOROTHY, D.P.H.N.; Public Health Nursing; Niogara Falls, Ontario. Intramural Sports; Meds Merrymakers.

EATON, EDITH FRANCES, D.P.H.N.; Public Health Nursing; Meaford, Ontario.

EBY, KATHLEEN, D.P.H.N.; Public Health Nursing; Southomptan, Ontario.

ELLIOT, LORNA ELLEN, D.P.H.N.; Public Health Nursing; Hamiltan, Ontario. C.C.U.F.; Debating Club.

EVANS, JOSEPHINE AGNES, D.P.H.N.; Public Health Nursing; London, Ontario. Meds Merrymakers; Purple Potches; Ski Club.

FOWLER, DOROTHY B.. D.P.H.N.; Public Health Nursing; Port Hape, Ontario.

GEE, ALICE W., B.Sc.N.; Nursing; London, Ontario.

GLOVER, CLARA GLORIA RUTH, D.N.Ed.; Nursing; Tillsonburg, Ontorio. U.W.O. Choir; Meds Merrymakers; Ski Club.

GOODWIN, ANN FLORENCE, D.P.H.N.; Public Health Nursing; Broaklin, Ontaria. Intramural Bowling and Badmintan; Swimming, Purple Potches.

GRANT, NANCY KATHLEEN, B.Sc.N.; Public Health Nursing; London, Ontario. U.W.O. Chair.

HALL, EDITH MARGARET, D.P.H.N.; Public Heolth Nursing; Noponee, Ontario.

HAMILTON, MARGARET IRENE, Diploma; Nursing Education; Arthur, Ontario. Bawling; Psychalagy Club; Meds Merrymokers.

HANNAH, WILDA ANNE, D.N.S.A.; Nursing Service Administrotion; Mormoro, Ontorio. Nurses' Choir.

HARTY, SHEILA MARY, D.P.H.N.; Public Heolth Nursing; New Toronto, Ontorio. White Cross Society; Ski Club; Comero Club.

HEBB, JOAN ELIZABETH, D.N.Ed.; Nursing Educotion; London, Ontorio.

HILLMAN, RUTH ANNE, D.P.H.N.; Public Heolth Nursing; Golt, Ontorio. Nurses' Student Council.

HIPWELL, MARJORIE ANN, D.N.S.A.; Nursing Service Administrotion; Toronto, Ontario. Meds Merrymokers; Intromurol Bowling.

HUDAK, MARY ELIZABETH, D.P.H.N.; Public Heolth Nursing; Brodford, Ontorio. Nursing News.

HUTCHISON, NANCY JANE, B.Sc.N.; Public Heolth Nursing; London, Ontorio. Purple Spur; Meds Merrymokers; Intromurol Volleyboll; Intromurol Bosketboll.

INKSTER, ELEANOR ANNE, D.N.S.A.; Nursing Service Administrotion; Ookville, Ontario. Purple Potches; Meds Merrymokers; Intromurol Volleyboll.

INMAN, HEATHER JEAN, B.Sc.N.; Nursing Educotion; London, Ontorio.

JOHNSTON, JOAN ARLETTA, D.P.H.N.; Public Heolth Nursing; Petrolio, Ontorio. Camero Club; Ski Club.

KENNEDY, LAURA DIANNE, D.P.H.N.; Public Heolth Nursing; Chothom, Ontorio. Meds Merrymokers.

KUTSCHKE, MYRTLE, B.Sc.N.; Nursing; Kitchener, Ontorio. Lutheron Students' Associotion; Psychology Club; Intromurol Sports.

LAMBERT, MARGARET ANNE, B.Sc.N.; Public Heolth Nursing; St. Cothorines, Ontorio. Purple Potches.

LANE, MARLENE ALMA, D.P.H.N.; Public Heolth Nursing; Collingwood, Ontorio. Intromural Bowling; Ski Club.

LAW, ROSEMARY ELIZABETH, D.P.H.N.; Public Heolth Nursing; Toronto, Ontorio. Nursing News; Psychology Club; Intromurol Sports; P.C. Club; Meds Merrymokers.

LEACH, ILA MARGARET, D.P.H.N.; Public Heolth Nursing; Byron, Ontorio.

LEWIS, BEVERLY JANE, D.N.Ed.; Nursing Educotion; St. Thomos, Ontorio. Meds Merrymokers.

LEWIS, EVELYN, D.P.H.N.; Public Heolth Nursing; Woodstock, Ontorio.

LINDABURY, VIRGINIA ANN, B.Sc.N.; Nursing; Toronto, Ontorio. Psychology Club; Intromurol Bodminton.

LONG, MARY MAY, D.P.H.N.; Public Heolth Nursing; Windsor, Ontorio. Intromurol Volleyboll; Meds Merrymokers.

LORD, PATRICIA ISABEL, B.Sc.N.; Public Heolth Nursing; London, Ontorio. Ski Club; Intromurol Bodminton ond Volleyboll; Meds Merrymokers; P.C. Club.

LUCA, LORRAINE J., D.P.H.N.; Public Heolth Nursing; Homilton, Ontorio.

MARTIN, GRACE E., D.P.H.N.; Public Heolth Nursing; Woterloo, Ontorio. Intromurol Bodminton; U.W.O. Choir; W.U.S.C.; Ski Club; I.V.C.F.

MARTIN, THERESA MARIE, D.P.H.N.; Public Heolth Nursing; Owen Sound, Ontorio. White Cross Society; Intromurol Bodminton ond Basketboll.

MASON, MARILYN RUTH, B.Sc.N.; Nursing Education; Tillsonburg, Ontorio. Nurses' Student Council; U.W.O. Choir; Psychology Club.

MASSICOTTE, DENISE MARIE, D.P.H.N.; Public Health Nursing; Ansonville, Ontorio. U.W.O. Choir; Newmon Club; French Club.

McARTHUR, ANNE KIERS, D.P.H.N.; Public Heolth Nursing; Moose Jow, Soskotchewon.

-BRIEN, JEAN LENORE, D.P.H.N.; Public Heolth Nursing; Lindsay, Ontorio. romurol Volleyboll; Purple Potches; Progressive Conservotives Club; Meds rymokers.

LURE, DOROTHY NORMA, D.P.H.N.; Public Heolth Nursing; London, rio. U.W.O. Choir; Meds Merrymokers; Bowling.

MB, JOAN IRENE, D.P.H.N.; Public Heolth Nursing; Toronto, Ontorio. ntolio; Intromurol Volleyboll and Bodminton; Bowling; Nursing News.

A, NANCY LORRAINE, D.P.H.N.; Public Health Nursing; Moymyo, Meds Merrymokers; Nurses' Choir.

VELL, KATHLEEN R., B.Sc.N; Nursing Service Administrotion; Cornwoll,

LILLIAN ANNE, D.P.H.N.; Public Heolth Nursing; Toronto, Ontorio. errymokers.

E, CATHERINE CAMPBELL, D.N.Ed.; Nursing Educotion; Chippowo, Meds Merrymokers.

DOROTHY MARCELLA, D.P.H.N.; Public Heolth Nursing; Golt, Meds Merrymokers.

MARGARET DONELLDA, D.P.H.N.; Public Health Nursing; Porkhill,

McMANUS, ROSE MARIE, D.P.H.N.; Public Heolth Nursing; London, Ontorio. W.U.S.C.; Intromurol Volleyboll; Film Society; Sponish Club.

McNEILL, MARY JOAN, D.N.S.A.; Nursing Service Administrotion; Toronto, Ontorio. Volleyboll; Meds Merrymokers; Ski Club; Tennis.

McVEIGH, GERALDINE KAY, D.P.H.N.; Public Heolth Nursing; Toronto, Ontorio. Purple Potches; Meds Merrymokers.

MEIKLE, MARILYN WANSBROUGH, B.Sc.N; Public Heolth Nursing; London, Ontorio. Intromurol Volleyboll; Purple Potches; Conservotive Club; Meds Merrymokers; Ski Club.

MICHAEL IVY L., B.Sc.N.; Nursing; Ottowo, Ontorio.

MILLS, MARLENE ALICE, D.P.H.N.; Public Heolth Nursing; Niogora Falls, Ontorio. Intromurol Volleyboll; Meds Merrymokers.

Class of Fifty-Nine

MONTEITH, DOROTHY MARGARET, B.Sc.N.; Nursing Service Administration; Polmerston, Ontaria.

MOSS, JOAN RETA, D.P.H.N.; Public Health Nursing; Preston, Ontario.

NIMEGEERS, SHIRLEY ANN, D.N. Ed.; Nursing Education Diplomo; Radville, Saskotchewan. Newman Club.

NORFOLK, ELIZABETH JANE, D.N.S.A.; Nursing Service Administrotion; Oakville, Ontario. Purple Patches; Intramurol Volleyball; Meds Merrymakers.

OLIVER, SHIRLEY ANN, D.P.H.N.; Public Health Nursing; Virginiatown, Ontario. Women's Undergraduate Assaciation; Meds Merrymakers; Ski Club; Purple Patches; Intramurol Volleyball.

O'SHEA, MAUREEN OLIVIA, D.P.H.N.; Public Health Nursing; Hastings, Ontario. Newmon Club; Ski Club.

OTTI, REIN, D.N.Ed.; Nursing Education; Landon, Ontaria. Intramurol Spo

PALIN, ELEANOR JEAN, D.P.H.N.; Public Health Nursing; Chotham, Ont Meds Merrymakers.

PARKER, RUTH ELINOR, D.N.Ed.; Nursing Education; Freelton, Ontoria

PARR, NORA ALICE, D.P.H.N.; Public Health Nursing; Windsar, O Intramural Valleyball; Debating Club; Canterbury Club; Purple Patch

PESTELL, EDNA ANNE, D.P.H.N.; Public Health Nursing; Listowel, C Purple Patches; Meds Merrymokers; Nursing News; Canservative Clu cholagy Club.

PHILLIPS, MARY LOUISE, D.N.S.A.; Nursing Service Administrotia burne, Ontario. Badmintan Club; Intramural Badminton; Conservati Meds Merrymokers.

PITTS, KATHLEEN CHRISTINE, D.N.S.A.; Nursing Service Administrati ford, Ontario.

PLASKETT, ELEANOR JANE, B.Sc.,N.; Nursing Education; Stratford, Synchranized Swimming; Psychalogy Club.

POTTINGER, MARILYN ENID, D.N.Ed.; Nursing Education; Brandan, Meds Merrymakers; Inter-Varsity Christian Fellowship.

RAYMOND, ANNIE KEITHA, D.N. Ed.; Nursing Education; Long Sault, Ontario.

RICHARDSON, SHIRLEY ANN, D.N.Ed.; Nursing Educatian; Chatham, Ontario.

RICHTER, MARY MARTHA, D.P.H.N.; Public Health Nursing; Edmantan, Alberta. Swimming; Newman Club.

ROBINSON, BARBARA JEAN, D.N.Ed.; Nursing Educotion; Tillsonburg, Ontaria. Inter-Varsity Christian Fellowship; Meds Merrymakers.

ROSS, DONNA-MARIE, B.Sc.N.; Nursing Educotian; London, Ontaria. Intercallegiate Swimming, Intramural Swimming; Intramural Basketball.

SANDERSON, ELEANOR M., D.N.S.A.; Nursing Service Administratian; Harriston, Ontario.

SCHNURR, MARLENE ANNE, D.N.Ed.; Nursing Education; Waterloo, Ontaria. Intramural Bawling.

SCHUMACHER, MARLENE CATHERINE, B.Sc.N.; Public Health Nursing; Teeswoter, Ontaria. Intramurol Bawling; Newman Club; Liberal Club.

SCUTT, ELIZABETH MARIE, D.N.S.A.; Nursing Service Administrotian; Dundolk, Ontario. Meds Merrymakers.

SEARS, NANCY ALEXANDRA SANDRA, D.N.Ed.; Nursing Education; Londan, Ontario. Meds Merrymakers; Ski Club; Nurses Student Cauncil.

SHACK, JOYCE OLIVE, D.N.Ed.; Nursing Educatian; Londan, Ontario. Meds Merrymakers; Nurses Chair.

SHOWERS, RUTH ELIZABETH, D.N.Ed.; Nursing Educotian; Winghom, Ontario. Psychalogy Club.

SPRATT, BEVERLY ANNE, D.N.S.A.; Nursing Service Administratian; Hamilton, Ontario. N.F.C.U.S.; Intramural Basketball; Meds Merrymakers; Intramurol Valleyboll.

STUART, EDITH HELEN, D.N.S.A.; Nursing Service Administration; Fenelan Falls, Ontario.

TAYLOR, ANNE KATHRYN, B.Sc.N.; Nursing Education; Dashwaod, Ontorio. U.W.O. Chair.

THOMSON, PHYLLIS MARGARET, D.N.Ed.; Nursing Educatian; Armstrong, British Columbio.

TOYOTA, RUTH MASUYE, D.P.H.N.; Public Health Nursing; Kitchener, Ontario. Intramural Badmintan; Intramural Bowling.

TULLOCH, JEAN ELLEANOR, D.N.Ed.; Nursing Educatian; Wallaceburg, Ontario.

TURNER, MARGARET ANN, D.N.S.A.; Nursing Service Administration; Frederictan, New Brunswick. Meds Merrymakers; N.F.C.U.S.; Ski Club; Pragressive Conservative Club.

TWOLAN, HELEN LAURIE, D.N.Ed.; Nursing Educotian; Ottawa, Ontario. Ski Club; Meds Merrymakers; Purple Patches.

VAREY, BEVERLEY ALDUTHE, D.P.H.N.; Public Health Nursing; Borrie, Ontorio. Nursing News; Athletic Society; Synchranized Swimming; Canterbury Club; Badmintan Club.

VELEY, ADA LAURA, D.N.Ed.; Nursing Educatian; Kingston, Ontario. Inter-Varsity Christian Fellawship.

WAGNER, LUELLA THERESA, D.N.Ed.; Nursing Educotion; Niagaro-an-the-Lake, Ontario. Nurses' Choir; Purple Patches; Bawling.

WALKER, ANNE LOUISE, D.P.H.N.; Public Health Nursing; Londan, Ontario. Intromurol Bawling; Canterbury Club; Meds Merrymakers; Conservative Club.

WEBB, SYLVIA ELIZABETH, D.N.Ed.; Nursing Educatian; Red Rock, Ontario. Ski Club; Intromural Basketball; Canterbury Club.

WHITTLE, MARLENE ANN, B.Sc.N.; Public Heolth Nursing; Leamington, Ontorio. Purple Patches; Meds Merrymakers.

WILSON, MARILYN JEAN, D.N.Ed.; Nursing Education; Windsar, Ontorio. Nursing News; Nursing Scrop Baak; Intramural Volleyboll; Meds Merrymakers.

WOOD, MYRNA JEAN, D.N.Ed.; Nursing Educotion; Vankleek Hill, Ontario.

YATES, RITA MARY, D.P.H.N.; Public Health Nursing; Preston, Ontorio. Intramural Sports; Conservative Club; Meds Merrymakers; Ski Club.

ZIMMER, THERESA MARY, D.P.H.N.; Public Health Nursing; Dashwaad, Ontoria.

School of Nursing

Huron

Huron Honour Society

Bruce Alton

A fourth year Honours Philosophy student, Alton has served on the Don Committee for the past two years, helped to organize the Huron Philosophy Club, and has been a member of the Huron Glee Club for the past two years.

Groeme Goebelle

In his last year of general arts, Goebelle was one of the main organizers of the out-students at Huron and this year, as Chairman of the Out-Students Committee, represented the out-students on the Huron Student Council.

John Sass

A fourth year science student in Geophysics, Sass has been a member of the Don Committee for the last two years, serving this year as Head student. Sass also played a leading role in the Huron Drama Club's presentation of "The Caine Mutiny." He has also served on the Inter-Fraternity Council.

Don Woodley

A fourth year Honours French and Latin student, Woodley was a member of the Don Committee this year and last year served on the Huron Student Council as Chairman of the Residence Committee.

ALTON, BRUCE SCOTT, Honours B.A.; Philosophy; Camlachie, Ontario. S.C.M.; Philasophy Club.

BABCOCK, NANCY JEAN, B.A.; General Arts; Windsar, Ontaria. Glee Club; Psychalagy Club; United Church Club; Pragressive Conservative Club; Spencer Hall Student Gavernment.

BONIS, DAVID ALEXANDER, B.A.; General Arts; St. Marys, Ontaria.

BREWER, ARTHUR GEORGE, B.A.; General Arts; Galt, Ontaria. Canterbury Club; S.C.M.; Bishop Hallam Theological Society.

CAMERON, HUGH GORDON, B.A.; General Arts; Sarnia, Ontario. Quarto; Huran College Dramatic Saciety; Canfraternity af St. Anubis.

CARTER, HARRY LESLIE, B.A.; General Arts; Kenora, Ontario. Intercallegiate Curling Bonspiel.

ELLIS, WALTER STUART FRANK, B.A.; General Arts; St Cotharines, Ontario. Debating Club; Speaker of House; Huran rep. ot U.S.C.

FINLAY, TERENCE EDWARD, B.A.; Pre-Thealogy; New York City, New Yark. Sigma Chi Fraternity; Canterbury Club; C.O.T.C.; Huran Callege Glee Club; Inter-Fraternity Cauncil.

GOEBELLE, JOHN GRAEME, B.A.; General Arts; Galt, Ontario. Players Guild; Gilbert and Sullivan; H.C.S.C.; Huron College Servers Guild.

HARDING, MALCOLM ALFRED, B.A.; General Arts; Windsor, Ontario. Canterbury Club; Huron College Dramatic Saciety.

HARLOCK, LLOYD GERDELL, B.A.; General Arts; Guelph, Ontario. Gilbert ond Sullivan; Curling Club; Lutheran Students Assaciotian; Intramural Sports.

HART, ROBERT STANLEY, B.A.; Generol Arts; Willowdale, Ontaria. Intramural Sports; Inter-Collegiate Curling.

HICKS, STUART, B.A.; General Arts; Thorndale, Ontaria.

HUNT, RONALD ARLISS, L.Th.; Theology; London, Ontorio. U.W.O. Band; Bishap Hallam Thealagical Saciety; Canterbury Club.

JOSELYN, ROLAND EDWARD WILLIAM, B.A.; General Arts; Byran, Ontaria. Clio Club; Canterbury Club; R.C.A.F.; Progressive Canservative Party.

LIBBY, Rev. T. NEIL, B.A.; General Arts; London, Ontoria.

MASON, ROBERT D., B.A.; General Arts; Taronto, Ontario.

McFARLANE, ROSS WILLIAM, B.A.; Generol Arts; Taronto, Ontorio.

MENZIES, DAVID MOORE, B.A.; Generol Arts; Taronta, Ontario.

MOORE, Rev. PETER, L.Th.; Theology; Londan, Ontario.

PASSMORE, KELVIN BARRY, B.A.; General Arts; Londan, Ontorio.

Class of Fifty-Nine

PLUNKETT, WILLIAM WAYNE, B.A.; General Arts; Fort Williom, Ontario. Huron Ski Club.

PRESSBURGER, ANDREW, B.A.; General Arts; Budapest, Hungary. B'nai B'rith Hillel Foundation; Intercollegiate Sparts; Germon Club.

RAFFAN, DONALD THOMAS, B.A.; Generol Arts; Lindsay, Ontario.

SMITH, PETER, L.Th.; Theology; London, Ontorio.

SMYTH, MARION ROSEMARY, B.A.; General Arts; Blenheim, Ontario.

SNELLING, ROBERT WILFRED, B.A.; Generol Arts; Homiltan, Ontorio. Conterbury Club; Gilbert and Sullivan.

TOMES, STANLEY, L.Th.; Theology; Clandeboye, Ontario.

UPTIGROVE, STANLEY VALENTINE, B.A.; General Arts; Bryon, Ontario.

COLLINS, WILLIAM ARTHUR, B.Th.; Walkerville, Ontario.

KIDNEW, WILLIAM, B.Th.; Walkerton, Ontario.

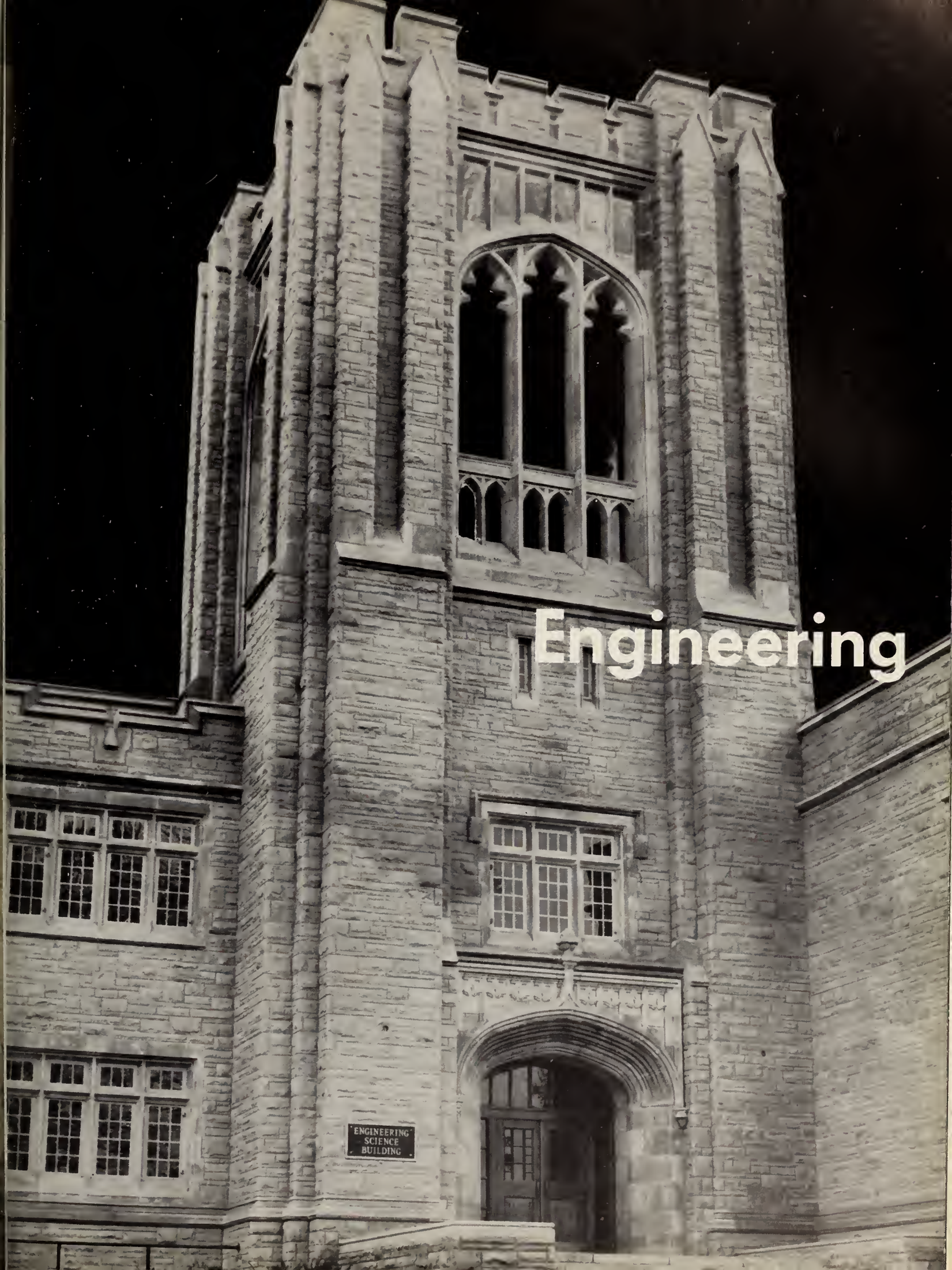

Engineering

AWDEYCHUK, VICTOR, B.E.Sc.; Mechanical Engineering; London, Ontario. Undergraduate Engineering Society; Intramural Faatball; Institute af Rodia Engineers; Engineering Institute of Canoda.

DICKSON, IAN CHARLES, B.E.Sc.; Mechanical Engineering; Riverside, Ontario. Circle K. Club; Undergroduate Engineering Society; Chi Delta Sigma.

DURNFORD, DAVID RICHARD CHESTNUT, B.E.Sc.; Electrical Engineering; Londan, Ontario. Beta Theta Pi; Conterbury Club; U.S.C.; Undergraduate Engineering Saciety; Intromural Basketboll.

HEWAT, WILLIAM BRIAN, B.E.Sc.; Engineering Science; London, Ontorio. U.N.T.D.; E.I.C.; Canvener Engineers' Ball.

HOLMES, JOHN KENNETH, B.E.Sc.; Winghom, Ontario. Undergraduate Engineering Society; U.W.O. Choir.

MIDWOOD, FREDRICK WALTER, B.E.Sc.; Engineering Science; London, Ontario. Circle K Club; Badminton Club.

VANSLYKE, GERALD KENNETH, B.E.Sc.; Mechanical Engineering; Dorchester, Ontorio. Circle K Club; Undergraduate Engineering Saciety.

WHITCOMBE, RICHARD MILNER, B.E.Sc.; Mechanicol Engineering; London, Ontario. Undergraduate Engineering Society.

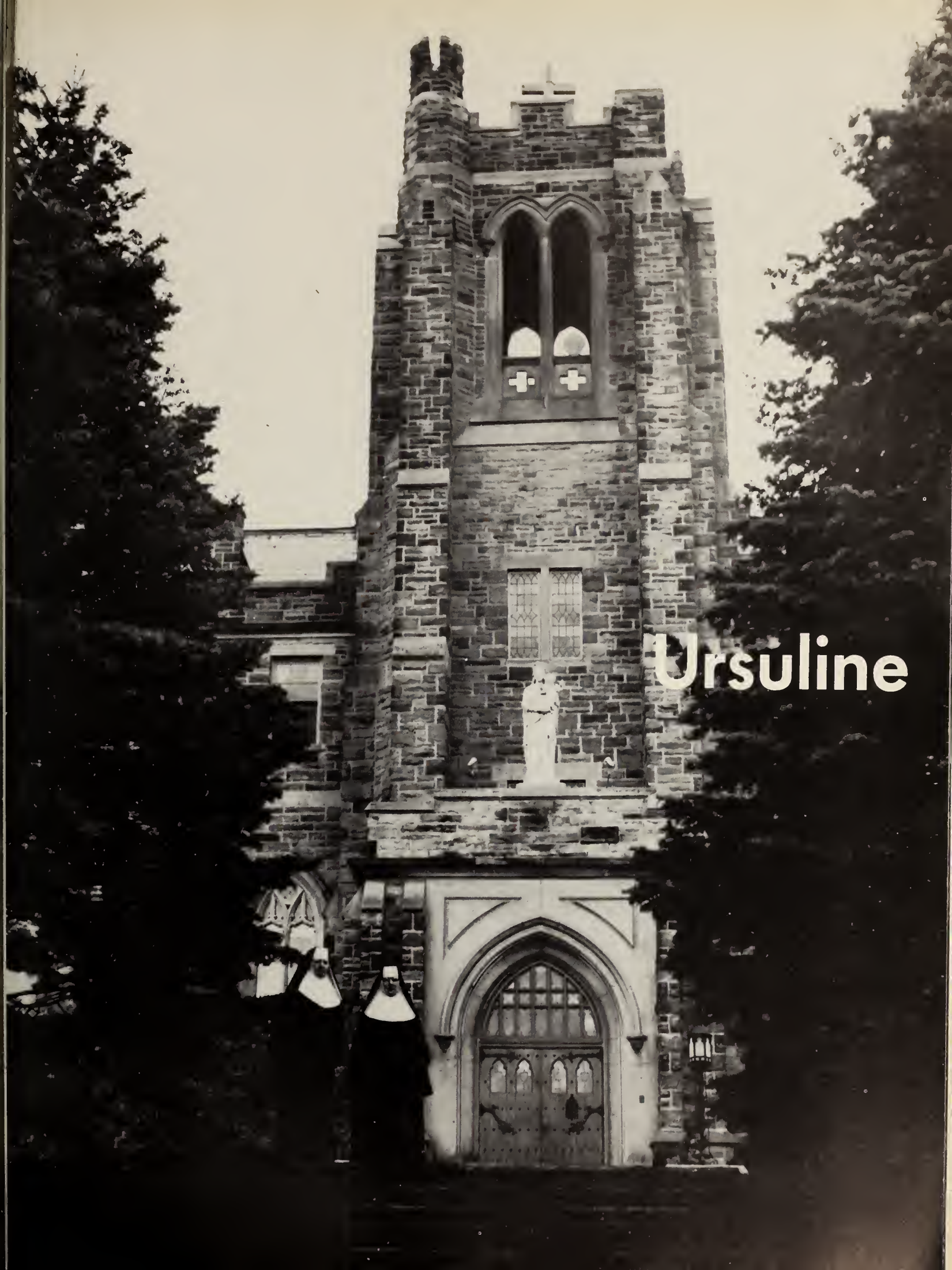
Ursuline

Brescia Honour Awards

Gert Kearns

Gert Kearns has been president of the Spanish Club, president of the Christian Radicals, and has been on the Brescia Students' Council and a representative to the Canadian Federation of Catholic College Students. She has also been a member of the French Club, Newman Club, and Liberal Club.

Marion Lean has been treasurer of the Brescia Student Council, Brescia representative on the Purple Spur, and Circulation Manager of the Gazette. She has also been in Purple Patches and has been a member of the Newman Club.

Marion Leon

Ursuline College of Arts

BARNA, MARIA LORETTA, B.A.; General Arts; W.U.S.C.; Newman Club; Brescia Choir; Intramural Sports; Simcoe, Ontario.

CASSIO, MELINDA ROSE, B.A.; General Arts; Intramural Sports; Newman Club; Ursuline C.C.; Ursuline Choir; Sudbury, Ontario.

CLARK, GAYE LESLIE, B.A.; General Arts; Intramural Sports; Purple Patches; London, Ontario.

DRAVECKY, MARIAN, B.A.; Home Economics; Home Economics Club; Newman Club; C.F.C.C.S.; Port Colborne, Ontario.

ENGLAND, JUDITH MARGUERITE, Honours B.A.; French and Latin; French Club; Debating Club; Hesperian Club; Chatham, Ontario.

FOULDS, CATHERINE ELIZABETH, B.A.; Secretarial Science; Brescia Student Council; Brescia Choir; Paris, Ontario.

GIACINTI, GERALDINE, B.A.; General Arts; Newman Club; Purple Patches; Intramural Sports; Gazette; C.F.C.C.S.; Hamilton, Ontario.

GORE, MICHELE CAROLYN, B.A.; Home Economics; Home Economics Club; Newman Club; London, Ontario.

GUILLEN, SELVIA EDITH, B.A.; General Arts; Spanish Club; Psychology Club; Newman Club; Panama rep. of Panama, Panama.

HARGREAVES, ANNE MARIE, B.A.; General Arts; Ursuline Student Council; Women's Undergraduate Organization; W.U.S.C.; Newman Club; Intramural Sports; Barrie, Ontario.

HINSPERGER, CLEMENTINE VALARIE, B.A.; General Arts; Newman Club; Spanish Club; Intramural Sports; Purple Patches; Windsor, Ontario.

HOBSON, HELEN, B.A.; General Arts; Hamilton, Ontario.

KEARNS, GERTRUDE HELEN, Honours B.A.; French and Spanish; London, Ontario.

KELLY, MARY M., B.A.; General Arts; Loretto, Ontario.

LEON, MARION THERESA R., B.A.; General Arts; Welland, Ontario. Purple Spur Society; Newman Club; Gazette; Purple Patches; Intramural Sports; Ursuline Student Council.

LI, MONICA, B.A.; General Arts; Hong Kong.

LOR, ANGELA, B., B.A.; General Arts; Kowloontong, Hong Kong.

McGIBBON, JILL ELIZABETH, B.A.; General Arts; Waterloo, Ontario. Purple Patches; Debating Club; Intramural Sports; Newman Club; Progressive Conservative Club.

MOTZ, MARGARET ANN, B.A.; General Arts; Kitchener, Ontario. Intramural Sports; Newman Club; Liberal Club; C.F.C.C.S.

SLOSSER, SALLY, B.A.; General Arts; Winghom, Ontario.

TAKACH, HELEN BARBARA, B.A.; Home Economics; Port Colborne, Ontario. Home Economics Club; Purple Spur; Newman Club; Progressive Conservative Club.

Class of Fifty-Nine

TOTH, ETHEL C., B.A.; General Arts; Burford, Ontario.

WALKER, BARBARA SUE, B.A.; Home Economics; Gatineau, Quebec.

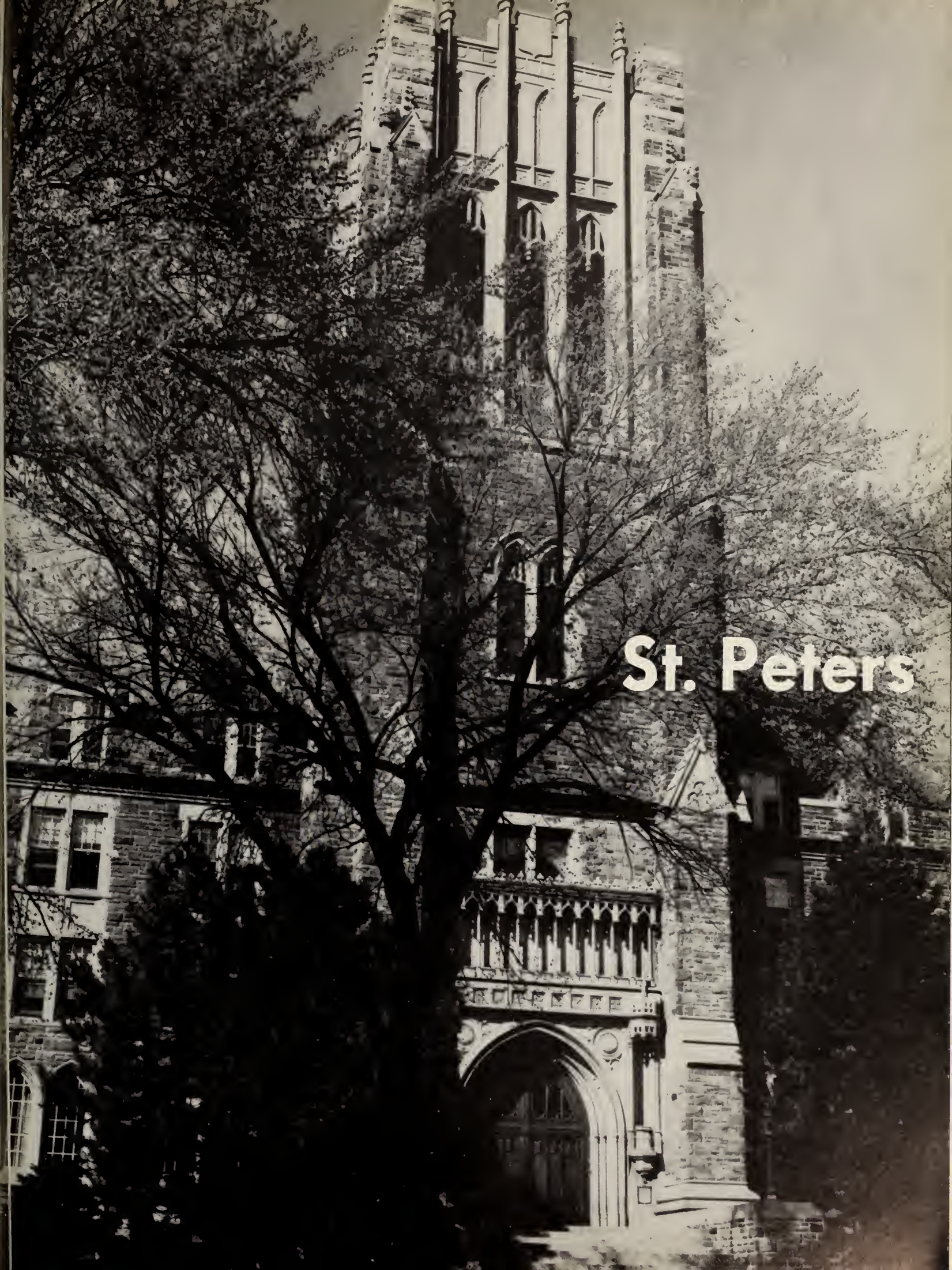
St. Peters

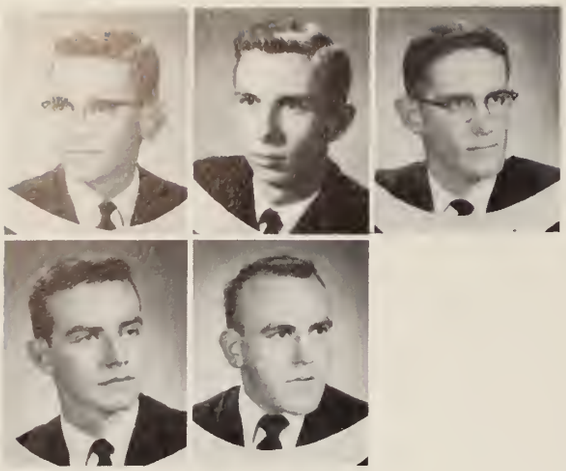

BLONDE, GREBORY, B.A.; Honours Philosophy; Riverside, Ont.

COLLINS, JEROME, B.A., Honours Philosophy; St. Thomas, Ont.

DONOHUE, JOHN, B.A., Honours Philosophy; Sarnia, Ont.

LYNCH, HAROLD, B.A.; Honours Philosophy; Trail, British Columbia.

PARENT, ROBERT, B.A.; Honours Philosophy; Windsor, Ont.

Christ The King
COLLEGE OF CHRIST THE KING

AGRO, PAUL ANTHONY, B.A.; General Arts; Hamiltan, Ontario.
BALDWIN, DOUGLAS JOSEPH, B.A.; General Arts; St. Catharines, Ontario.
BIELSKI, WITOLD JOHN, Honours B.A.; Philasophy; Langenborg, Saskatchewon.

BLACKMORE, EDWARD RAYMOND, B.A.; General Arts; Londan, Ontario.
BORLASE, RAYMOND DAVID, B.A.; General Arts; New Part, South Wales, U.K.
CHARBONNEAU, GUY JOSEPH, B.A.; Generol Arts; Sarnia, Ontoria.

CIPRIETTI, PAUL, B.A.; General Arts; Hamiltan, Ontario.
COLLINS, THOMAS JOSEPH, B.A.; Generol Arts; St. Thamos, Ontario.
DIGNAN, GERALD JOSEPH, B.A.; Generol Arts; London, Ontario.

DUBINSKI, WALTER NICHOLAS, B.A.; General Arts; Landan, Ontaria.
GOLOSKY, SEYMOUR, B.A.; Generol Arts; Taranto, Ontario.
GOTZMAN, FREDERICK WILLIAM, B.A.; Generol Arts; Toronta, Ontario.

GRAVES, EDWARD WALKER, B.A.; General Arts; St. Cotharines, Ontoria.
HALL, JOHN EDWARD, B.A.; General Arts; Ailso Croig, Ontorio.
HART, DAVID JOHN, B.A.; General Arts; St. Catharines, Ontario.

HOLMBERG, RONALD RICHARD, B.A.; Generol Arts; Sudbury, Ontario.
KENNALEY, FRANCIS JOSEPH, B.A.; General Arts; Peterborough, Ontorio.
KIENAPPLE, WILLIAM JOSEPH, B.A.; General Arts; London, Ontorio.

LIEVENS, RENE P., B.A.; General Arts; London, Ontaria.
MORONEY, DESMOND JOSEPH, B.A.; General Arts; Sudbury, Ontoria.
O'DONOVAN, VINCENT BENJAMIN, B.A.; General Arts; Landon, Ontorio.

RENGIFO, ALBERTO JOSE, B.A.; General Arts; Caracas, Venezuela.
SANDERSON, JOHN DAVID, B.A.; General Arts; Landan, Ontaria.
SCINTO, FREDRICK ALFRED, Hanaurs B.A.; Geography; Sudbury, Ontario.

VADAS, JOSEPH SYLVESTER, B.A.; General Arts; Londan, Ontario.
WEST, RODNEY ARTHUR, B.A.; General Arts; Newmarket, Ontario.

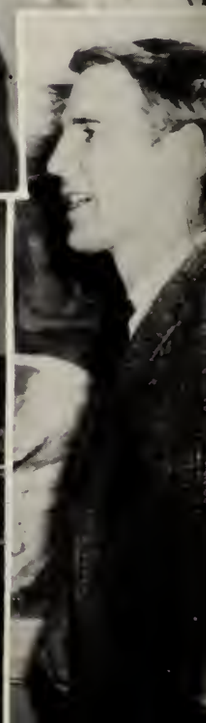

Advertising

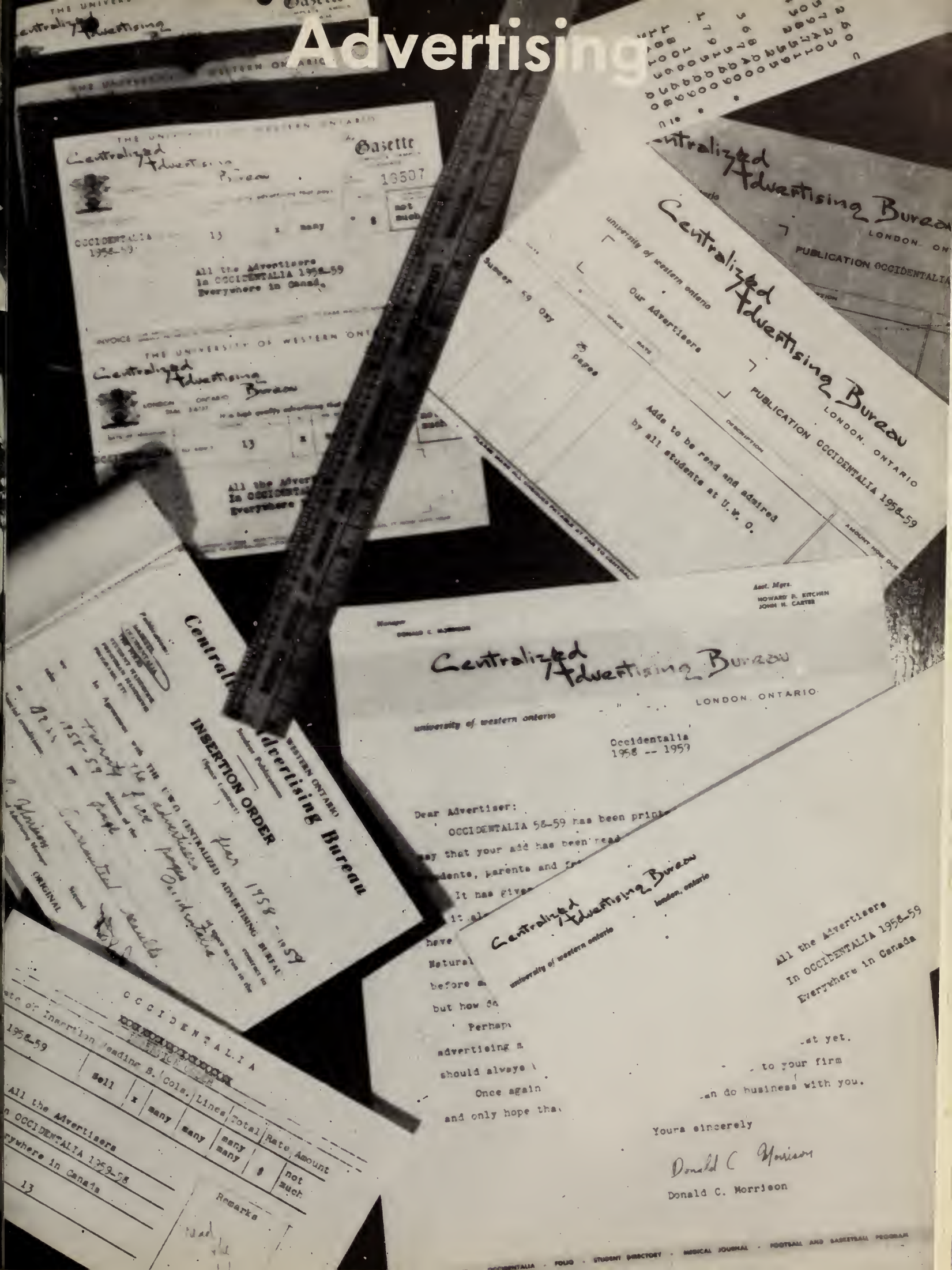

Advertisers Index

THEIR SUPPORT HAS BEEN SINCERELY APPRECIATED,

YOUR PATRONAGE WOULD BE APPRECIATED TOO.

Bank of Montreal 311
Barrett, Bill 299
Bernardo Marble, Terazzo & Tile Co. Ltd. 306
Borden's 312
Boughner's 307
Campus Hi-Fi Food Bar 293
Canadian Bank of Commerce 294
City of London 307
Coca-Cola Ltd. 320
Dow Chemical of Canada Ltd. 316
Eaton Automotive Products Ltd. 304
T. Eaton Co. Ltd 295
Ellis-Don Ltd. 318
Forsyths Cleaners 316
Graham and Graham Ltd. 293
Hay Stationery Ltd. 313
Hinde and Dauch 292
Holt-Powell Men's Shop 304
Hook's Restaurant 319
Johnston, Allan 298
Lac-Mac Ltd. 306
Leed's of London 301
London, City of 307
London Furniture Limited 306
London Life Insurance Co. 300
Montreal, Bank of 311
O. Roy Moore Associates 311
John A. Nash & Son 305
Nuway Buildings Ltd. 292
Pegg, Chester 299
Postian's Ltd. 291
Reade, Stan C. 317
Richardson's Real Estate Limited 304
Roberts-Holmes 299
Simpson's 310
Smith-Graham Drug Stores 294
Supertest Corporation 301
Three Little Pigs 312
Timbrell's Markets 298
Turnbull, Bob 301
U.W.O. Cafeteria 305

"It Pays to Advertise"

Congratulations and Best Wishes to the

" '59 Graduation Class !"

from

POSTIANS

Canada's largest carpeting showroom
displaying quality

POSTIAN'S LIMITED RUGS

THE HOME OF EXCLUSIVE ORIENTAL RUGS, BROADLOOMS, DRAPERIES

395-401 DUNDAS ST., LONDON ONTARIO, PHONE GE4-1626

MODERN EQUIPPED PLANT FOR EXPERT WASHING AND REPAIRING

Take us to
Hinde & Dauch

HINDE & DAUCH Hinde and Dauch Paper Co., of Canada, Ltd. • Toronto 3, Ontario
CORRUGATED BOXES

YOUR ONLY REAL SECURITY
A HOME OF YOUR OWN

"A KERNOHAN HOME"

A new modern home at
an old-fashioned price.

Built by

NUWAY BUILDINGS LTD.

1030 Adelaide St. Phone 7-1462 London

Sue Spackman is crowned Frosh Sweetheart of 1959

Judy at work

Compliments of

Graham & Graham
LIMITED

Excavating and Grading
Contractors

R.R. No. 1, LONDON GE 2-3761

"'59 GRADUATES"

Congratulations

FOR

PAST SUCCESS...

Best Wishes

FOR

FUTURE SUCCESS...

THE CAMPUS HI-FI FOOD BAR

RICHMOND AT OXFORD

SMITH-GRAHAM

THE STUDENTS'
DRUG STORES

- PRESCRIPTIONS "FIRST"
- DUBARRY COSMETICS
- PHOTO SUPPLIES
- COUTTS GREETING CARDS
- FOUNTAIN PENS
- GIFT DEPARTMENT

1135 Richmond Street GE 4-2721
The Big Super Store
Near University Drive

952 Oxford Street GL 1-5100

Biggsy and John at the D.U. formal

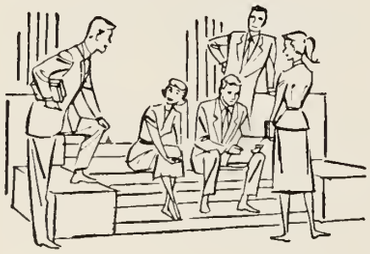

A Message for Intelligent Young Men!

Opportunities in Banking are many. With more than 800 branches in Canada and abroad, this Bank needs young men who can advance to responsible positions. Your nearest branch manager will gladly give you details.

THE CANADIAN BANK OF COMMERCE

IT CAME FROM EATON'S

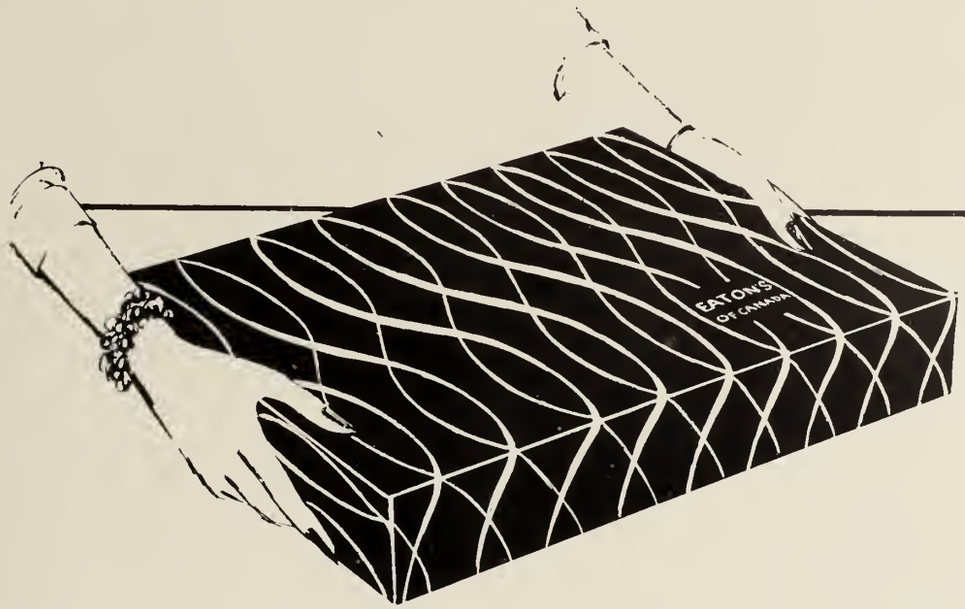

"IT CAME FROM EATON'S!"

How familiar is that phrase, spoken thousands of times daily all across this vast country of ours!

"IT CAME FROM EATON'S!"

. . . yet it might have originated in any one of the four corners of the world. Eaton buying offices are located in London, Paris, Manchester, Leicester, Belfast and West Germany—and from these, buyers move out to shop the world for Eaton customers.

"IT CAME FROM EATON'S!"

Whether you shop through the famed Eaton catalogue, or in a convenient Order Office—or in one of the big city stores that dot the country from coast to coast, you are assured of top quality merchandise and service.

"IT CAME FROM EATON'S!"

And that means it's supported by the renowned Eaton guarantee, "Goods Satisfactory or Money Refunded"—a guarantee that has been trusted by Canadians for 89 years!

EATON'S OF CANADA

Folio
BAND
774-673

Compliments of

SMITH-CORONA

TYPEWRITERS

* * *

ELECTRIC

STANDARD AND PORTABLE

SOLD, SERVICED, GUARANTEED

Special Student-Rental Rates

* * *

Allan Johnston

LONDON

Chug-a-lug

Compliments of —

Timbrell's Markets

567 Richmond Street Phone HU 4-6829

LONDON, ONTARIO

Specializing in Highest Quality Meats

"Let Us Fill Your Freezer With The Best"

Mmmm- ah

Visit our Modern
Self-selection Book
and Stationery Store

For
FOUNTAIN PENS
SCHOOL SUPPLIES
OFFICE SUPPLIES
STATIONERY
GAMES
JUVENILE BOOKS
GREETING CARDS FOR
EVERY OCCASION

ROBERTS HOLMES

Books — Stationery

258 Dundas St. - London, Ont.

CHESTER PEGG

Famous for

Diamonds

Sold to you at Wholesale Prices

½ Carat $229.00
⅓ Carat $149.00
¼ Carat $ 89.50

Agency For All Watches

Latest Styles
Guaranteed 5 Years

10% STUDENT DISCOUNT

425 RICHMOND ST., LONDON.

COMPLIMENTS

of

Bill Barnett LONDON

184 DUNDAS STREET
LONDON

Facts that spell
ABILITY TO SERVE

- The London Life Insurance Company has over $1,611,000,000 of business in force—more than double the amount of seven years ago.

- There are now more than 1,259,000 individual London Life policies in effect. This does not include the certificates issued to persons insured under London Life Group Insurance plans; these certificates number almost 500,000.

- In 1958 the Company issued $629,000,000 of new life insurance. In other words, Canadians are purchasing life insurance from the London Life at the rate of $2,560,000 each working day of the year.

These facts reflect the confidence of the people of Canada in the Company's carefully selected and well trained representatives, and in its ability—proved by its record through the years—to provide life insurance at low cost to its policyholders.

London Life Insurance Company

Head Office: London, Canada

But sir, you're married!

STYLING separates those FINER THINGS
from the ORDINARY

. . . and with FLOWERS

BOB TURNBULL can do it for you

Bob Turnbull Flowers

742 Richmond Street Phone GE 4-8469

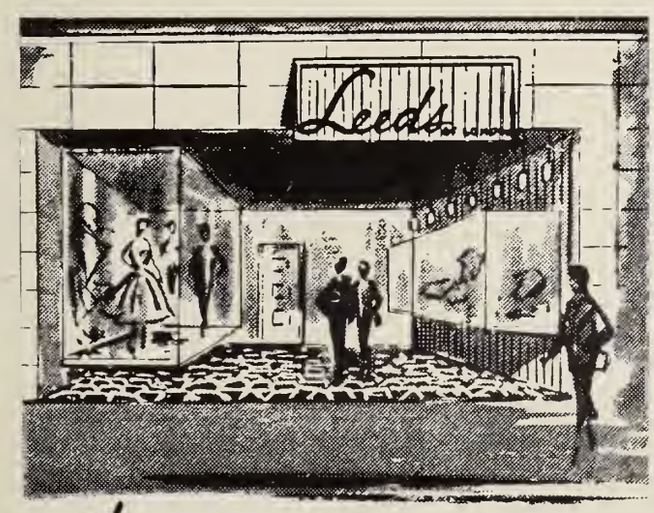

Leeds'

Best Wishes to the Class of '59

May your future be bright and prosperous!

Let our "Career Girl Fashions" keep you looking attractive while on the job.

263 DUNDAS STREET AT WELLINGTON

GOOD LUCK GRADUATES OF 1959!

May your motoring always be safe, and pleasant, and with Supertest of course.

SUPERTEST

SUPERTEST

PETROLEUM CORPORATION, LIMITED

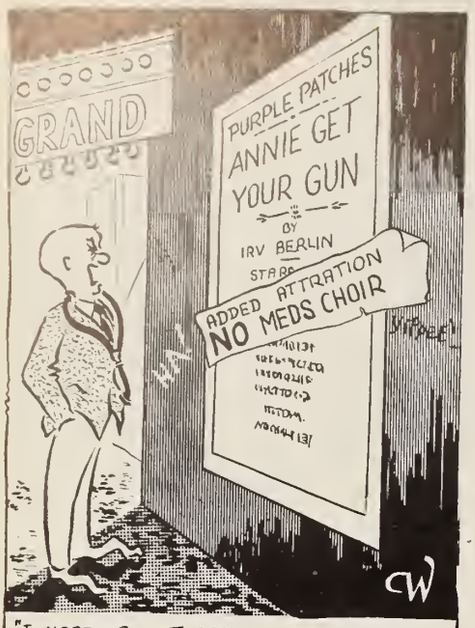

"I HOPE ALL THOSE LOUSY COWBOYS GET LARYNGITIS!!"

RELIVING OLD MEMORIES ----ALMOST

Some of Wynn's

WELL? I'M A FRESHMAN, AREN'T I? AND WHO SAID SWEETHEARTS GOTTA BE FEMALE?

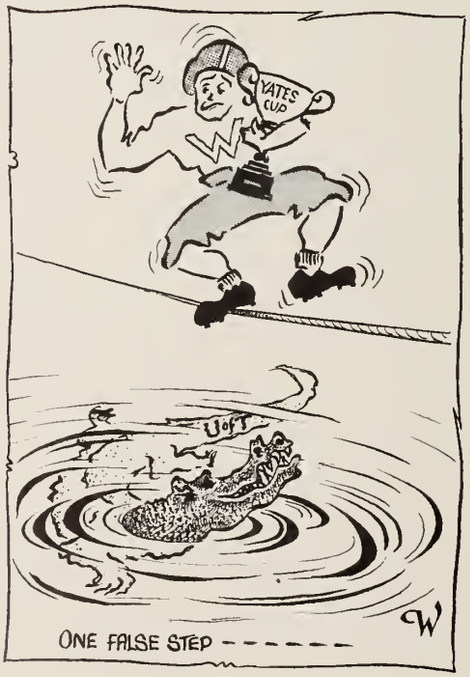

ONE FALSE STEP ------

"---AND THE LATEST THING IN EFFICIENCY AND MODERN DESIGN TOO, SO I'M TOLD."

"COLOR-BLIND? WHAT SORT OF EXCUSE IS THAT?

"AT LAST WE FRESHMEN HAVE SOME DIGNITY"

Cartoons

"A SMALL ONE, I SAID, JUST A SMALL ONE!"

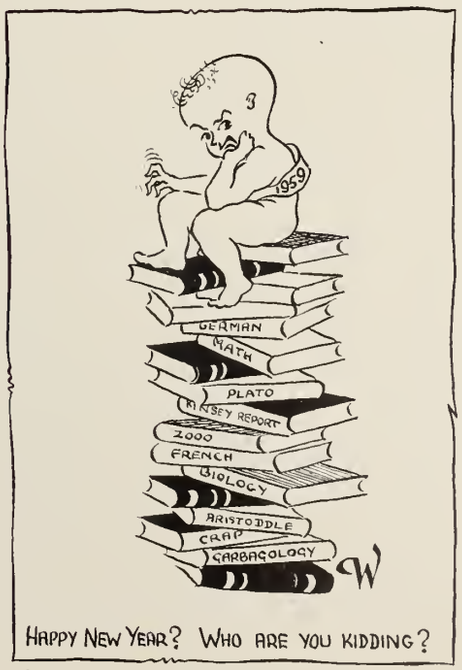

HAPPY NEW YEAR? WHO ARE YOU KIDDING?

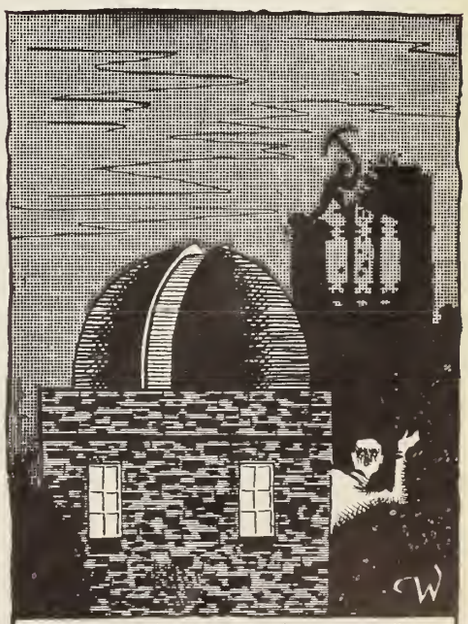

"HURRY UP! MERCURY'S RISING"

YOU EXPECT THE MOST

and

YOU WILL GET THE MOST

at

RICHARDSON'S

REAL ESTATE LIMITED

Sales — Rentals — Mortgages
Appraisals

Dundas at Ridout St., London

BRANCHES IN SARNIA, BROCKVILLE

One free kiss with every Oxy

EATON IN CANADA

Suppliers of Automotive Parts

- *Re-circulating and Fresh Air Hot Water Heaters*
- *Defrosting Units*
- *Tappets*
- *Eaton 2-Speed Axles*
- *Valve Lifters*
- *Wrist Pins*
- *Helical Spring Lock Washers*
- *Springtites and Sems Assemblies*
- *Screw Machine and Ground Products*
- *Small Stampings*
- *Mechanical Springs*

EATON AUTOMOTIVE PRODUCTS LIMITED

LONDON CANADA

UNIVERSITY HEADQUARTERS

For

FORMAL RENTALS

By

SYD SILVER

10% Student Discount

Plus

A Complete Stock of Sport Jackets, Shirts, Ties and Other Wearing Apparel designed for the University Man

at

HOLT-POWELL

MEN'S SHOP

Richmond at Oxford

Best Wishes from

UNIVERSITY FOOD SERVICE STAFFS

Serving . . .

- Dining Hall - Somerville House
- Coffee Shop - Somerville House
- Spencer Hall
- Medical School
- School of Music - Silverwood Bldg.

Thanks for your patronage of the past year.

The craze hits everywhere!

DIAMOND SPECIALISTS

◆

John A. Nash & Son

182 Dundas St. London, Canada

Registered Jewellers
American Gem Society

LONDON'S LARGEST
FURNITURE and
APPLIANCE STORE

LONDON FURNITURE
LIMITED

Open 9 a.m. — 9 p.m. Daily
Except Wednesday

655 DUNDAS ST. GE 8-6161

What some people won't do for attention!

Compliments of

BERNARDO
MARBLE, TERRAZZO & TILE
CO. LTD.

TERRAZZO CERAMIC TILE

MARBLE

COLD MASTIC RESILIENT TILE

AND ALLIED PRODUCTS

CONGRATULATIONS
and our best wishes
TO THE GRADS OF '59

"Dei Laboribus Omnia Vendunt"

Lac-Mac
Limited
425 Rectory
LONDON, CANADA

Manufacturing Nurses' Uniforms, Woollen Capes, Cotton Lab. Coats, Smocks, Internes' Uniforms and Doctors' Coats and Gowns.

But it was Windy who was bagged!

THE FINEST
CLOTHES
For
MEN AND WOMEN

SCOTTISH
and
ENGLISH IMPORTS

Boughners
LIMITED

388 Richmond St.
Hotel London

Success to the Graduates . . .

In wishing success to the graduates of 1959, the Council of the City of London acknowledges gratefully the service rendered to the Community by the University of Western Ontario and its graduates, year by year. London has progressed steadily and, in every advance, the University has played a very important part. Every citizen is proud of the University . . . its fine buildings . . . its scholastic achievements and its record in the world of sports . . . proud, too, of the influence exerted on the cultural, social and economic life of the City.

THE CORPORATION OF
THE CITY OF LONDON

Staff

Charlotte McQuiggan and Bob in the Supply Store

Mr. Duncan and Mr. Newell, Post Office

"Scotty" Nisbet, Thames Hall

Barbara Findlay, Library.

Gord Pirie, Boy's Locker Room

The people on this page are just some of the better known members of the huge staff which is required to keep Western running. They are the third side of the triangle needed to keep any university going and their efforts are appreciated by all the students.

Mrs. Pitt, Girl's Locker Room

The Ladies of the Coffee Shop

Simpson's
LONDON

You'll Enjoy Shopping at Simpson's, in London

Simpson's congratulates you, the graduates of 1959, on having successfully completed your course of study, on having prepared yourself for a carefully chosen career. May your conscientious endeavour reap rich rewards . . . and an abundance of happiness.

WESTERN ONTARIO'S LARGEST DEPARTMENT STORE

Your Passport to Better Living

Saving isn't the whole story of Better Living . . . but it's the chapter that holds the key to a lot of good things

APPLY FOR YOURS AT . . . "MY BANK" TO 2 MILLION CANADIANS

B of M

BANK OF MONTREAL

Canada's First Bank . . . for Savings

There are 9 B of M BRANCHES in LONDON to serve you

WORKING WITH CANADIANS IN EVERY WALK OF LIFE SINCE 1817

Candidates for Frash Sweetheart and Carole Ann

O. ROY MOORE

ASSOCIATES

ARCHITECTS

260 Dundas Street

LONDON ONTARIO

Compliments of

Borden's

1660 Dundas St. GL 5-3030

LONDON - ONTARIO

"If It's Borden's
It's Got *to be* Good"

Well alright — if you're sure it's coke!

THE THREE LITTLE PIGS "PENTRY"

wishes

"The Graduates of '59
EVERY SUCCESS

"SO DO I"

WARNCLIFFE
AT
DUNDAS

"Complete Office Outfitters and Office Planning Service"

ALMOST every day of your life you will be using stationery or a pen and pencil of some kind.

. . . . . Then in your Business Life it will be Office Equipment, Desk, Files, Chairs and Office Supplies.

. . . . . Will you make a mental note now that we would welcome the opportunity to serve you.

HAY STATIONERY LTD.

LONDON BRANTFORD WELLAND

Patches tryouts

FORSYTH

FORSYTH

CHEMICALS BASIC TO
CANADIAN LIVING

DOW CHEMICAL OF CANADA, LIMITED

Biz students in a philisophical mood

Your Centre for All Phtographic and Art Supplies and Services

Fast — Expert Colour Film Service

STAN C. READE

PHOTOGRAPHIC AND ART SUPPLIES

727 Richmond Street **London, Ontario**

GENERAL CONTRACTORS

THE ELLIS-DON LIMITED

LONDON, ONTARIO

PRESIDENT: D. J. SMITH

VICE-PRESIDENT: W. A. McDOUGALL

Engineering-Science Building
University of Western Ontario

Only his hairdresser knows!

Gracious Dining . . .

Hook's Restaurant

HOOK'S
RESTAURANT

- Charcoal Broiling A Specialty -

STEAKS, CHOPS, FROG LEGS

CLASS PARTIES AND BANQUETS

1 MILE SOUTH OF LONDON ON HIGHWAY NO. 2

Continuous
Quality
Coca-Cola
TRADE-MARK REGISTERED
Drink
Coca-Cola
TRADE MARK REG

Profit and loss Statement
1958 - 1959

In an effort to prove that its funds were appropriately disbursed, the Occidentalia respectfully submits this statement for the readers approval.

Income:

Student Fees	$ 3,000.00	
Advertising	91.00	
Bribe Acceptances received by Photo Editor	9,928.58	
Cut Back from Bill Barrett	.07	
Rebate from Printer	.11	
U.S.C., Athletic Department	1.19	
Fire-Sale of last year's Oxy	83.49	
Gross Profit		$13,104.44

Expenditures:

Punch for Pubs Banquet	$ 0.00	
Punch for U.S.C. Banquet	500.00	
Canadian Student Yearbooks Ltd.	111.00	
Rebates to disgruntled graduates	213.25	
Photographic Supplies	900.00	
Editor's new M.G.	3,000.00	
Business Manager's trips to Toronto etc.	1,000.00	
Photo Editor's Cadillac	5,000.00	
Publicity etc. in Gazette	.10	
Morale (Champagne, etc.)	500.00	
Sports Editor's Debts to Bookies	1,285.00	
Parking and Speeding Fines (U.S.C. Pres.)	100.00	
Coffee	80.00	
Pencils	415.00	
Total expenditures		$13,104.35
Net Profit		.09
		$13,104.44

Names Index

[illegible]
[illegible] 79 219
[illegible] 202 3
[illegible] 49 [illegible] 64 211 12 13
[illegible] 122 42 253
[illegible] 253
[illegible] 54 2 4 5
[illegible] 30 79 109
[illegible] Carol 260
[illegible] Don 30, 72 229
[illegible] John 112-3, 122, 148
[illegible] Mavis 21 12-13
[illegible] Robert A 118
Andrews 62
Andrus 54, 179 80
Angelov 67
Appelby 110
Archer 229
Archibald 145 266
Argatis 44
Ariss 62 150
Armstrong, 44 96, 116, 142, 180, 182, 252-3
Aronne 63
Ators 63, 229
Atkinson 30, 72 138, 126
Atkins 41 229
Aust 211
Austin 150 229
Ayer 144, 180, 250
Awdeychuk, 278
Aylmer 30 253
Aziz 197-8

B

Babcock 59, 275
Back 56 130
Backus 55, 197-8
Bailey, Bruce 112
Bailey, Linda 61, 147
Bain, James 139, 261
Bain, Marilyn 60, 216
Bainton 142, 180
Baker, Edward 253
Baker Judith 55
Baldwin Bev 30, 88, 106-7, 155, 326
Baldwin Doug 30, 126-7 286
Ballantyne 227 229
Ballstadt 30
Balsdon 109
Baranowski L 145, 266
Baranowski W 120, 122
Barbour 58 104 5
Barclay 35
Barisdale 266
Barna 90, 96, 281
Barnes 83, 108, 143
Barnett 67
Barnum 60, 229
Barnum J 229
Barr, H 30, 73, 78 143 261
Barr, J 102, 140 212 13, 229
Barron 229
Bartleman 229
Bassett 43, 202
Batchelar 192
Bateman E 62, 77 253
Bateman, M 266
Bates 66
Beam 253
Beattie M 102 229
Beattie P 180
Beaver 76
Becker 69
Beckwith 54 266
Bedenham 30 73
Bell, C 171
Bell, F 229
Bell I 109
Bell M 30 74
Bell P 197 8
Belsham, P 62
Belsham T 88 326
Bensan 73
Bent 30 59, 104-5 216
Berdahl 79 109, 150
Bere 93 102 229
Beretta 229
Bergey 54
Bernard 94 129
Bernardis 266
Bernardo 54, 253
Bernier 30
Bernstein 78
Berry 30 40, 65
Berzins 47
Beverley 42, 44
Beyers 253
Bezeau 73
Biagion 79 109
Bickle 79
Biehn John 79, 109
Biehn Judith 102 3, 229
Bielsk 286
Biggs 87 1 5, 253 326
Biles 230
Billings, Bruce 30, 253
Billings Pat 75 197 8 239
Billingsley 30 60 180
Binder 120
Bisk 58
Bixler 54 69
Black 65
[illegible] 266
[illegible] 55
[illegible] 79 135
[illegible] 84 86 254
[illegible]
[illegible] 141
[illegible]
[illegible]
[illegible]
[illegible]
[illegible]
[illegible]
[illegible]
Bonis 275
Booth, M 180
Booth, S 211
Borlase 286
Borschke 82
Borthwick 70
Bosworth 116, 142, 158
Bottrill 62 253
Bouchard 118, 253
Boug 32, 39, 188
Boughner 89, 326
Bowers 230
Bowman 58
Bowyer 230
Boyd, Barbara 59, 67
Boyd, John 120
Boyd, Nora Jean 212
Boyer 108, 261
Boyle 40, 59, 74
Bozek 30
Bracolenti 79, 109
Bradford 69, 120, 230
Bradley, Dennis 34
Bradley, Ken 75
Brain 65, 230
Brainerd, B (Dr.) 72
Brandon 88, 216, 230, 326
Brannan 99, 118
Brash 70
Brassard 61
Bray 77, 130
Brent 188, 253
Brewer 275
Bridget, Sister M 30
Brickman 110-1
Bridgman 230
Bragden 75
Brayer 253
Brooks 76
Brooksbank 230
Brookson 61, 88, 104, 326
Brown, Alex 70, 75
Brown, David 73, 230
Brown, Elaine 56
Brown, Isobel 68, 102, 230
Brown, James 230
Brown, Kenneth 79
Brown, Roderick 70, 253
Brown, Ron 150, 174, 219, 253
Browne, Marilyn 59
Brownlee 230
Bruce 30
Brundritt 104-5
Brunker 266
Brunt 133, 150
Bryan 230
Bryant 39
Bryce 66, 69, 84, 118
Buchanan 75, 180, 230
Buck, Donald 79, 108, 164
Buck, Lorne 41, 64
Buck, Sylvia 180
Buckland 266
Bugry 73
Bunting 230
Burchell 67
Burgoyne 120, 142
Burk, E David 30, 110
Burk, Lawrence 78, 93, 261
Burk, Paul 108
Burke David 56
Burns 150, 212
Burran 261
Burritt 266
Burrows 116
Burt 30, 109
Burton 30, 102, 138, 230

Busby 30, 70, 78, 83, 108
Busch 47, 211-12
Byers 230

C

Cajko 73
Calder 266
Callaghan 70, 112
Cameron, Gordon 275
Cameron Margaret 266
Cameron, Scott 231
Camille, Sister M 30
Campbell, Jeanette 58, 62-3, 104-5
Campbell, Malcolm 67
Campbell, Marietta 51, 211-12-13
Campbell, Robert A 68, 96, 180
Cardilla 261
Carling 150
Carroll 266
Carruthers 89, 326
Carson 231
Carter, Harry 82, 275
Carter, John 112, 253
Carter, John 81, 201
Cassidy 203
Cassin 231
Cassio 124-5, 281
Castle 30, 46
Caunce 41, 231
Cavallin 266
Chadwick 120
Chambers, Doug 192
Chambers, Marris 140, 197-8, 231
Chambers, William 231
Chant 83, 108, 223, 261
Chapman 55
Charbonneau 286
Charles 253
Charrette 82
Chaseley 30
Chattertan 30, 73
Chernick 110
Christie, James 231
Christie, John 231
Christie, Robert 63, 231
Christie, Ronald 231
Ciancone 266
Cipriotti 150, 286
Clapperton 109, 193
Clark, Gaye 281
Clark Richard 116
Clark Ron 231
Clarke Marjorie 66
Clarke Richard 35
Clemens 59
Cloutier 231
Cobley 180
Coates 79 112, 122
[illegible]rine 88 326
Collins Gerry 76, 120 142 257 254
Collins Jerome 30 284
Collins John 108 [illegible]
Collins Thomas 30, 286
Collins, William 276
Collins Gerald 120
Collyer Margaret 55 231
Colwell James 78
Colwell M Elaine 59, 66
Conacher 7 34 5 38, 120
Conley 112 231
Connelly 43
Cook Monte 69 84 86 223 326
Cook Patricia 96, 140 148, 181, 231
Cooper 43 202-3
Cooper Grant 86 88 180 219 326
Cooper Laura 54, 267
Copeland 30, 104 5, 231
Corbet 38 231, 326
Cormier 180, 267
Cosentino 34-5, 37, 57, 134
Cosgrove 59, 231
Cottrill 267
Coull 33, 192
Coulson 88, 106-7, 231, 326
Coups 35, 65, 118
Coutts 61, 106-7, 148, 150
Coveny 61
Cox, Alex 192
Cox, Cathy 30, 231
Crabtree 106-7, 174, 231
Cracknell 55, 84, 104, 140, 148
Craig, Arthur 65, 118
Craig, Patricia 96
Cramp 81 112-3
Creery, Marion 102
Creery, Walter 70
Creighton 232
Criteli 61
Croft 30, 75, 232
Crone 145, 267
Crosby 96, 102, 148, 232
Crosier 150, 232
Cross 30, 59, 91, 146, 232
Crosthwait 132
Crothers 126-7
Crutcher 68, 70
Cullen 90, 232
Cunningham 64
Currie, John 70, 148, 157
Currie, Ross 109
Czap 30
Czaplo 84, 88, 104-5, 184, 227, 232, 326

D

Dalbianco, D 34, 193, 232
Dalbianco, R 65, 120
Dalton, Frances, 30, 62, 68
Dalton, John 83
D Amico 134, 254
Danyk 267
Darby 267
Darch 54, 58
Darling 58, 232
Darnell, Dean 232
Darnell, Florence 84
Darrow 267
Davidson, M C 267
Davis, Gary 116, 254
Davis, Paul 33 188, 191
Dawson, Donald 70 2
Dawson, Douglas 43
Day Chad 73
Day, Judith 30
Day, Rowland, 70
Deacon 116, 252, 254
Deans 69
DeArmon, Ed 35
Dechman 59
Dedell 58
Deddinger 42
Dell 40
DeMatteo 212 232
Demaray 150
Demarino 40
Dengate 66
Denhartog 30
Den Ouden 232
Dennis 59
Derby 212
De Vry 40 70
Dewar 232
Dewdney 60 90

Dickson David 44, 164, 120
Dickson, Ian 99, 146 278
Dignan 116 286
Dill 55
Distefan 90, 96, 104-5, 144, 250
Dixon 232
Dobb 59, 133
Dobos 30
Dobson 196
Docken 41
Dohnberg 70
Dolan 232
Donohue, J 30
Donohue, D 126
Dool 30, 40, 232
Douglas 48
Dow 84
Doyle 267
Dravecky 61, 93, 281
Dresser 33, 47 50-1, 206, 208, 211-12-13 14-5 232
Drinkwalter 65
Dubinski 282-
Duerinsky 267
Duff 79
Duffel 73
Duffy 30
Duncan, Gary 146
Duncan, M A 47 64 206 208 209 211 232
Duncanson 54, 232
Dundas 108, 261
Dunn, Al 69 116-7 223, 232
Dunn, R Elwood 108
Dunn, Dianne 88, 102
Dunn, Velma 89, 96, 326
Dunsmoor 146
Durham 70
Durnford 112 146, 222, 278
Duthie 70
Duquette 30

E

Eadie 254
Earl, Janice 59, 62
Earl Douglas 116, 233
Earthy 192
Easterbrook 55
Eastwood 118
Eaton 267
Eby 267
Ecclestone 109
Edgar 34 38, 233
Edighoffer 51 59, 214-5-6 233
Egan 233
Egener 70, 84
Elliott James 233
Elliott James 65
Elliott, Lorna 69, 90, 267
Elliott Ron 80, 112, 254
Ellis Val 30, 55, 106-7 180
Ellis W Stuart 91 130, 139 275
Elzingo 30 70, 72
Emerson Jack 75
Emerson M 47 51 206, 211 12-13 4 5 6 233, 206
Empringham 120 252 254
England 30, 62 281
Enns 120, 142, 252, 254
Epplett 76 174 254
Erickson 69
Ernst 233
Erskine 96 106-7 209 233
Essort 261
Etherington 70 84
Evans Ann 129
Evans, Bette 141, 180

Names Index

Evans, Josephine 267
Evans, Mary 102, 129
Ewart, Gary 34
Exley 99
Eynon 171, 208, 209

F

Fabello 73
Fairs 35
Falkner 117 8
Fallono 30, 73, 75
Fanning 30, 102, 209, 141
Farncomb 80, 106-7, 140
Farr 30, 81
Farrar 233
Farrell 92, 130
Farrington 78-9
Farrow 250
Faryon 84, 130
Favalaro 39
Fazakas 39
Feaver 261
Fedak 194, 196
Feick 75
Fenn 57
Ferguson, Eliz 106-7, 147, 155
Ferguson, William 67
Fergusson, John 112-3
Ferroni 78, 261
Ferraro 62-3
Ferris, Jacqueline 61, 233
Ferris, Sheila 104-5
Fidler 179
Finch 254
Findlay, P 69, 116-7, 252, 254
Finlay, Terry 55, 70, 122 275
Fiorovanti 134, 233
Fisher, Garry 112, 233
Fisher, Neal 91
Fisher, Paul 30, 109
Fisk 47-8, 102, 214-5, 233
Fitchett 70
Fitzgerald 102
Flanigan 68, 233
Fleming, Ross 77, 254
Fleming, Thomas 150
Fleming, Wm John 58, 72, 112, 180, 233
Fletcher 96, 180
Fletzer 63
Flindall 112
Floyd 233
Foley 30
Ford 233
Forden 70, 59, 133, 176, 233
Formosi 61
Forsee 67, 69
Forster 99, 118
Forstner 35, 116, 218, 233
Foster, Bruce 70
Foster, C 30
Foster, Gus 82
Foster, Robert 92
Foulds, Catherine 124-5, 281
Foulds, Jane 104, 174, 233
Fowler, Dorothy 267
Fowler, Peter 197-8
Frank 30, 146
Freckleton 233
Freeman 56, 176
Freir 130
Fretz 30, 78-9, 164, 261
Freudeman 118-9, 254
Frishetee 30, 78
Fritz 234
Fullerton, Jean 59, 69
Fullerton, Robert 116, 159

Fulton 40, 65, 234

G

Goetz 254
Galbraith, Don 58, 79, 150
Galbraith, Donald I 234
Galgani 61
Galway 164, 261
Galloway 230
Gambrill 30
Garback 82
Gardiner, Robert 55, 78-9, 109, 148
Gardiner, Roger 66
Gardner 61
Gardner, R 234
Garrison 39
Gascoigne 70
Gasewicz 83, 109
Gawalko 234
Gazer 110
Gazzola 134
Gebirtig 234
Geddes 118, 245, 254
Gedz 108, 261
Gee 234 267
Gellins 124-5
George 212
Gerber 77, 254
Gerenser 72
Gerrard 234
Gerry 150
Gizzinti 57, 84, 281
Giovedoni 134
Gibbs 234
Giffen 112
Gilbert 91
Gillespie, Irwin 30
Gillespie, Marg 129, 147
Gillick 110, 261
Giap 61
Girodot 30
Gladwell 99
Glasgow 59, 96, 234
Gloss 110-1
Glendenning 30
Glover 267
Goddard 62-3
Godsoe 94
Goebelle 55, 130, 274-5
Goldsack 70
Goldstein 110-1
Gollert 193-196
Golosky 286
Goodwin 54, 267
Gordey 234
Gordon, Bob 77
Gordon, George 42
Gordon, James M 65, 91
Gore, Carmen 68
Gore, Michele 61, 281
Gotzman 286
Goudie 67, 104-5
Gougeon 234
Gouts 58
Grace, Michael 197-8
Grace, Pat 30
Gracey 194-196
Gradish 67, 192
Graham, Alex 143
Graham, Bob 70
Graham, Carolyn 78
Graham, Charles 234
Graham, John 234
Graham, Mary 70
Graham, Thomas 58, 234
Grainger 79, 109
Granger, Sara 88, 102, 326
Granger, Tom 70
Grant, Chester 84
Grant, Jan 120, 254
Grant Margaret 60, 104-5, 234
Grant, Nancy 267
Grant, Peter 112, 140, 234
Granton 79, 108 9
Graves 286
Gray, G Donald 130
Gray, Gordon 75
Greatrex 69, 112
Green 72, 234
Greenwood, Reg 40
Greenwood, Wm 30
Gregg, 69
Grieves 234
Griffith, Andrew 235
Griffith, Mary 132
Grimes 150
Grahs 58
Grose 59, 133
Guest 134
Gugino 39, 197-8, 200
Guillen 63, 281
Gundy 69
Gustavison 88, 326
Gutteridge 30, 66
Gutz 58
Guy 73

H

Habras 61
Hagerman 112, 148
Hailock 58
Hair 30, 59, 66
Halcrow 59, 73
Hales 96, 102, 122, 140, 182, 184
Hall, Edith 267
Hall, John 30, 286
Hall, Pat 62
Halliwell 94
Hamilton 267
Hammar 140-1, 155
Hancocks 254
Hancock 41, 98
Haney 55
Hannah 268
Hanselman 144, 250
Hansebout 30, 78, 109
Hansen, John 99, 118
Hansen, Madli 106-7
Hanson, Howard 30
Harding, John 126-7
Harding, Malcolm 275
Hargreaves 96, 124-5, 147, 281
Harlock 275
Harris, Fred 73
Harris, Sandra 55, 67
Harrison 90, 156
Hart, David 84, 286
Hart, Robert 82, 275
Hartlin 30, 74, 86, 326
Hartag 109
Harty 268
Harvey 90
Harwick 59
Harwood 122
Haskett 82
Hassard 171
Hauch, Jan 73
Hauch, William 151, 197-8
Haufschild 68, 102, 148
Hawkin 92, 106-7, 122 139, 184, 226, 235
Haydon 73
Hayne 55

Haynes 75, 118
Hayward 55
Heath 106-7
Hebb 268
Heckadon 79, 143
Hees 93 96 102-3 122 184 214-5 227 235
Henderson, James 39, 94
Henderson, Richard 46, 70
Hengstman 235
Henry, L Douglas 174
Henry, Louise 88, 106-7, 211
Hensel 70
Heron 51
Hethrington 41, 65, 69, 201
Hewitt, Anita 60
Hewitt, John 254
Hewitt, William 235, 278
Heytens 75
Hicks 275, 130
Hibgee 96, 102
Hilborn 75
Hill, Bruce 150
Hill, Leslie 118
Hill, Louise 61, 235
Hill, Marcia 106-7
Hill, Peter 30, 120, 148
Hill, Stephanie 30, 102, 140
Hillary 116, 235
Hillman 145, 268
Hinsperger 47, 281
Hipfner 70
Hipple 254
Hipwell 268
Hitchens 30, 61, 70, 106-7
Hobson 84, 281
Hockin, 65, 92, 99, 140-1, 218
Hodgins, 30, 115, 142, 188-9-90
Hoffman 64
Holborn 73
Holland 55
Hollands 59, 75
Holmberg 286
Holmes, J Ken 54, 278
Holmes, Nancy A 63, 68
Holmes, Nancy J 22, 55, 62
Holroyde 90, 174, 254,
Honey 70, 59
Honsberger 84, 106-7 155
Hood 122, 252, 255
Hoover 67
Hopkins 47
Horsey 130, 171
Hortopan 104-5, 235
Houghtling 50
Houston 70, 102, 214-5
Howard, Diane 147
Howard, John 198
Howard, Marg 56, 132
Howe, Bill 70, 79
Howe, Dorothy 50, 214-5, 235
Howitt 235
Hoyt 235
Hu 130, 255
Hubley 39
Hudak 82, 268
Hughes, Chuck 60
Hughes, Jack 235
Hughes, James 43
Hughes, Peter 177
Humphrey 30, 34, 138
Hungerford 48, 212
Hunt, Ray 120, 235
Hunt, Roderic 99, 118, 255
Hunt, Ronald 99, 112, 275
Hunter, Carol 90, 104-5
Hunter, David 77, 120, 255
Hunter, Kenneth 70
Hunter, Marilyn 235
Huston 75
Hutchings 108
Hutchison, Nancy 148, 268
Hutchison, Peter 116, 139, 235
Hyland 44, 89, 151, 326

I

Imlay 176
Inch 179
Inkster 268
Inman 268
Innes, 99
Irwin, Lynn 58, 206, 208, 211-13-14-15-16 235
Irwin, Norman 70
Irwin, Tom 82, 118
Isard 171
Izzard 40, 235

J

Jack 88, 106-7, 155, 326
Jackson 70
Jackson, Bud 40
Jackson, Marg 150
Jackson, Robert 70
Jacobs 50
James, Lois 89, 96, 106-7, 326
James, Murray 75
Janeczko 62, 68
Jardine 144, 176, 218, 250
Jarecsni 79
Jarvis, Judy 30, 89, 106-7, 150, 326
Jarvis, Peter 70
Jarvo 54, 57
Jeffrey, George 235
Jeffrey, Andrea 30, 47, 104 5, 211-12-13
Jeffrey, Gordon 44, 255
Jenkins 116-7 235
Jepson 109
Jhooty 58, 135
John, Sister Mary 30
Johnson, Brian 150
Johnson, Elsie 30, 58
Johnson, J. Duncan 59, 65, 91, 235
Johnson, Nancy 150
Johnson, Robert 255
Johnston, Joan 268
Johnston, Marjorie 30, 58, 93, 96, 102, 180, 219
Johnston, Penny 212
Johnston 70, 74
Johnstone, W. Robert 59, 235
Jolly 141
Jones 70
Jose 30
Joselyn, 55, 70, 275
Joseph, Patricia 61
Jowsey 132
Joy 30, 39, 116, 122, 193-4
Joyce 50, 59
Jud 59, 61

K

Kavander 77
Keane 102, 144, 179
Kearns 62, 280-1
Kedwell 55
Keffer 79
Kelly, Mary 281
Kelly, Noreen 30, 68, 236
Kennaley 286
Kennedy, Dianne 268
Kennedy, E G. J. 112

Kennedy, Mary 326
Kennedy, Stephen 174
Kennington 30, 63
Kenny 236
Keple 150, 236
Kerzner 236
Keunecke 40
Khanna 60
Kidnew 56, 150, 276
Kainapple 34, 286
Kilpatrick, Ian 39
Kilpatrick, James 112
Kimball 255
Kimber 261
Kindree, Carl 34
Kindree, William 261
King, Judith 96, 104-5
Kingsbury 102 236
Kingston 55
Kipp 108
Kirkpatrick 106-7, 122, 147
Kissack 255
Kitchen 80-1, 112, 148, 219, 255
Kitzan 67
Klawitter 72
Klein 30, 110
Klinck 58
Klapp 58, 236
Knautz 236
Knights 134
Koehler 74
Kalle 89, 106-7, 326
Koskie 110
Katarynski 74, 236
Kavach 60, 68
Kraft 30, 102, 139, 148, 184, 236
Kraicer 236
Kukucka 49, 208
Kulka 197-8
Kurelech 96, 174, 236
Kutschke 58, 268

L

LaBelle 75
Laducceur 150
Laidlaw 30, 75, 236
Laing 70, 150
Laird, Brian 188
Laird, James 148
Lamacraft 55, 197-8
Lambert 150 268
Lamont, David 109
Lamont Kenneth 118
Lane 268
Langley 245
Lasanowski 150
Lassiter 236
Latimer 209, 216, 236
Lauder 116, 159
Lavergne 94
Law 82, 268
Lawrence, J W G. 96, 130
Lawson 55 106-7, 147-8
Lawson, William 188 190
Lawton 68, 236
Layman 212
Leach 268
Leahy 70
Leatherdale 138, 148, 219
LeBaldus 108
Lecacq 30, 146
LeCourtois 55 104-5 236
Lee, Arthur 70
Lee, Beverley 30, 102 140, 236
Lee, Maureen 30, 104-5 236
Leeder 30

Names Index

[illegible]
[illegible] 64
[illegible]
[illegible] 275
[illegible]
[illegible] 180
[illegible] 286
[illegible] 268
[illegible] 93 260
[illegible] 99 120
[illegible] 180 261
[illegible] 73
[illegible] 48 237
Lethwick 54, 56, 92 96
Little 74
Livingstan 42 55
Lock 74
Lockhart, Bruch 237
Lockhart, Edith 245
Lott 108, 139 260-1
Logan 43 77 255
Long 268
Lor 281
Lord, Pat 268
Lord, William 59, 133
Lorenza Sister Mary 30
Lastell 59, 104-5, 237
Lotz 61, 124-5
Louch 43
Loughlin 106-7 237
Love 209 237
Low 70
Luca 269
Lukss 40, 135
Lundy 92
Lyle 237
Lynch 30 284

M

Macduffee 155
Mackness 62 104 5
Madge 180
Madranich 78, 108
Magee 73
Madenberg 110 122
Mailloux 74-5
Major 72
Manax, William 78 262
Mann, David 77
Mann, Robert 59
Manning, Eric 74-5
Manning, George 201
Manning, Lyle 63
Mantz 39
Marcy 237
Markham 49, 108-9
Markovich 64, 118, 140, 226, 237
Marks 30, 110-1, 174, 255
Marsh 67
Marshall 156
Martin, Grace 54, 180, 268
Martin, Michael 65, 92, 99
Martin, Russell 54
Martin, Theresa 269
Martyn 78, 262
Masi 192
Mason, Marilyn 145, 180, 269
Mason, Robert 78, 275
Massicotte 269
Maurice 146
May, Carol 150
May, Ross 32, 39, 188
Mayall 30, 78
Mazan 250
McArthur 269
Macaulay, D. Anne 30, 59, 68
MacAulay, Donald 30, 79, 109, 143
McBrien 269
McBune 209
McAlpine 150
McConn 59, 237
McCarrall 58, 70
MacCarthy, Dane 134
McCarthy, Tom 48, 82
McClatchie, Ann 68, 118, 129
McClatchie, Ron 99
McCleary 116
McClelland, Margaret 93
McClelland, Thomas 255
McCleneghan 112
McClure 269
McCall 104-5
McCamb 82, 214-5, 269
McCannell 30, 63
McCaurtie 79, 122
McCray, David 65, 120
McCrea, Bruce 39
McCrea, Nancy 82, 269
McCulloch, D Bruce 79, 112
McCullough, Ron 76
McCutcheon 262
McDermid, James 115, 148
McDermid, Nancy 30, 104-5, 237
McDonald Donald 180
McDonald Douglas 30, 70
MacDonald, Grant 58, 99
McDonald, Jack 79, 109, 143
McDonald, John D 30, 75, 237
MacDonald Keith 116
MacDonald, P Gene 262
MacDonald, Shirley 60
MacDonald, Tallaa 134
MacDonald, Warren 73, 139, 237
MacDonald, W. David 30, 237
MacDonell 66
McDougall, A 42
McDougall Bev 30, 55, 96-7, 104-5, 148 185, 227
McDowell, Douglas 70
McDowe Kathleen 269
MacDuffee 255
McEachran, Mary 59
McEachran, Robert 41
McEachran, Agnes 73, 104-5
McEachran Elizabeth 58, 237
McFadzean 94
Mc Fa[illegible]ane John 237
Mc[illegible]ane J Tim 237
[illegible] 32 41 275
[illegible] 55
[illegible] 2[illegible]
[illegible] 2
[illegible] 2[illegible]
[illegible] Andrew 30 23[illegible]
Mc Gregor [illegible]a 60
McIndoe 30 70
McIntos Mildred 30
McIntyre 70
McKay, A Robert 30, 148, 262
McKay, Berta 78, 262
McKay, Connie 61, 106-7
McKay, George 255
MacKay, Dan 78-9
McKay, Lillian 269
McKay, Jan 174
MacKay, Mary 84
MacKay, Sheila 68
McKenzie, Catherine 269
MacKenzie, Doug 32 34 36-7 64 116 237
McKenzie, Jean 59
McKenzie, Ken 133
MacKenzie Paul 30
McKean, 238
McKerlie 197-8, 238
McKessock 102
McKillop, James 78
Mackillop, Marilyn 61, 237
McKim 30
McKinley 70, 141
McKinney, Lorna 30, 75, 106-7, 238
McKinney Robert 64, 116, 140, 238
McKinney, Terence 116
McKinnon 70
McLachlin 96, 120
McLaren, M Helen 58
McLaren, Mary K 104-5, 122, 212-13
McLean, Dorothy 269
McLean, James 30
McLean, Judith 238
McLean, Marilyn 69, 84, 88, 102-3, 223, 227-8, 326
McLeish 30, 78
McLennan 132
McLead, Margaret 269
McLure 180
McManus 269
McMillan, Barbara 58, 212-13,14-15, 238
MacMillan, M Anne 62, 104-5
MacMillan Ray 67, 237
McNabb 30, 73, 203, 238
McNaught 34, 64, 116, 238
McNaughtan 106-7
MacNay 238
McNeil, Barbara 96, 102, 238
McNeil, Jane 238
McNie, Ken 150
McNie, Murray 34
MacPhail 58
McPherson 72, 238
McRae, Judith 73, 75, 106-7, 147
MacRae, Mary 30, 62-3, 102
McVeigh 269
Meade 109
Meads 34-5, 38, 143
Meikle 269
Meldrum 180
Menhart 238
Menzies 275
Mepham 30, 112, 140, 227, 238
Merifield 238
Merriam 180
Messersmith 102
Metcalfe 173
Metelnick 77, 174, 255
Metras 34
Metron 150
Meyers 126, 194-196
Michael, D 73, 104-5, 139 144, 218, 250
Michael, Ivy 54, 269
Michell 77, 255
Mickers 30
Midwood 99, 278
Might 44
Mikilik 245
Miller 35, 38, 238
Millman 58
Mills, Marlene 269
Millson 30, 75
Phinn 59, 240
Pielsticker 130
Pinchin 106-7, 240
Pink 150
Pirie, Sandia 240
Pirrie, Sharon 51, 212
Pitter 240
Pitts 270
Plancke 61
Pleva 30
Plunkett 276
Paliziani 35, 134
Pallard 104-5
Pollen 133
Polywiany 240
Poole, Julyan 82
Poole, Phil 240
Posen 110-1
Posma 61
Pottinger 270
Poucher 70
Powell, George 150
Powell, Peter 120, 256
Powell, Sally 65
Preiss 96 104-5
Pressburger 56, 276
Prezeau 75, 240
Pridham 96
Prietchuk 70, 74
Pringle, G 240
Prins 40, 64, 241
Prior 44
Proctor 120, 202
Prothero 67, 86, 326
Proudfoot 241
Puz 174, 241
Pystaski 84

Q

Quayle 70
Quick 30
Quinn, John 70
Qinn, Robert 76

R

Race 116-7, 241
Radin 108, 143, 260, 262
Raffan 59, 133, 276
Rarrerty 70
Ragauskas 112, 174
Raham 79, 115, 148
Raid 30, 58, 69, 84, 135
Rainer 70
Rajah 58 60, 135
Rapson 30, 41, 67, 241
Rashotte 82
Rathbun 30, 62, 241
Raudsepp 54, 58, 70, 84, 148
Ray 99
Raymond 270
Rea 120, 148
Read 112
Reavely 73
Redinger 79
Reed, Carol 73
Reed, James 118
Reeves 70
Reichal 58
Reid, Arch 73
Reid Barbara 30
Reid Ernest 180
Reid, Frederick 60
Reid, Nancy 58, 104-5, 241
Reid, Pat 62
Reiman 30, 90, 112
Reintjes 34

O

O'Donavan 286
O'Dwyer 70, 150
Ogaranka 75
Olde 74
Oliver, Glen 78-9, 83
Oliver, Shirley 270
Ollerhead 30, 239, 74
Olscamp 201
Omanique 124-5
Ondrejicka 30, 63
O'Neil 39
Opie 79, 109
Orchard, Dennis 69, 84, 118-9, 223, 239
Orchard, Douglas 239
Orchard, Tom 256
Orlando 30
Ormerod 192
Osborn 47, 58, 89, 102-3, 185, 214-5-6 239, 326
O'Shea 82, 270
Osler, Andrew 69, 84, 120
Osler, Judith 48, 209
Otti 270

P

Page, Donald 239
Page, Ruth 68, 208, 240
Paget 30, 104-5
Palin 270
Palmer Catherine 96, 138
Palmer, Fred 30
Paquette 240
Parker, Bruce 240
Parker, John 240
Parker, Ruth 270
Parkinson, Wm 39
Parr 270
Parrat 240
Parsons 150
Partington 35, 240
Partland 57
Passi 78
Passmore 275
Paterson, Donald 194
Paterson, Gary 55
Paterson, Patricia 102, 240
Patterson, C Lynn 48
Peacock 69, 90
Pearse, B 61, 129, 179
Pearson, Kenneth 40, 91
Pearson, Robert 34, 118, 193, 240
Pedlar 91
Peever 51
Pegg 65, 240
Peirson 84
Peleschak 240
Pemberton 116, 240
Pennington 39
Peramaki 109
Perring 120, 256
Peryer 84
Pestell 270
Petch 30, 65, 90, 126-7
Peters 30, 89, 96, 104-5, 240
Peterson 75, 86, 326
Pettingill 30, 130
Pews 75
Phelps 59, 133
Phibbs 68, 102
Phillips, Earle 240
Phillips, Jerry 39
Phillips, Howard 110
Phillips, Mary 270
Phillips, Nancy 58, 69, 84
Milne, Claudia 102
Milne, Donald 70, 140
Minielly, David 39
Minielly, John 79
Misener 245
Mitchell, Geoffrey 255
Mitchell, Iain 116, 238
Mitchell, Marjorie 30
Mitchell, W 32, 34, 38, 188, 193
Mitches 70, 72, 74-5
Mlacak 192
Moffat, Ann 58, 62, 104-5, 238
Moffat, Dorothy 104-5
Moisley 56, 239
Molaney 62, 157
Monteith, Dorothy 270
Monteith, Nancy 48, 140-1
Monteith, Sally 30, 96, 147, 185, 226, 239
Moogk 74, 239
Moore, Carl 44, 108, 262
Moore, J David 70
Moore, Jacqueline 102
Moore, Lorence 239
Moore, Margaret 51
Moore, Peter 275
Moore, Roberta 30, 89, 106-7, 129, 180, 326
Moorhouse 72
Moreau 239
Morley 239
Moraney 286
Morris, C Joan 156
Morris, Lois 180
Morrison, 81, 112, 223, 252, 255
Moses 77, 120, 142, 252, 255
Moskal 67, 239
Moss 270
Mosser 239
Motz 281
Moultan 55
Mowat 30
Muir 70
Mulder 66
Mullen 39
Mullin 30, 72, 239
Mundy 180, 209
Munro 59, 211-12-13, 239
Murdock 262
Murk 56
Murphy, Diane 156
Murphy Herbert 75
Mustart 65, 239

N

Naftolin 239
Nalbarczyk 61
Nagusink 41
Neal 34-5
Neill 54
Nelles 106-7
Nelson 77
Nesbitt 42
Nethery 48-9, 102
Newland, Karl 197-8 239
Newland, Richard 197-8
Newton, Ken 30, 146, 239
Newton, Wm 255
Nichol, Gordon 90, 255
Nicholls, Doris 30, 78, 262
Nielsen 193-4
Nimegeers 270
Nishimura, Archie 70, 195-6
Nishimura, Eugene 82, 239
Noble 30, 78
Norfolk 270
Normintan 39
North 109, 201
Norton 69

Names Index

Reneckie 60
Rengifo, Albert 287
Rengifo, Carlos 30, 63
Reynolds J 70
Reynolds Reg 54 60 193
Reynolds, Wendy 180
Rhodes 256
Richards 79 109
Richardson Diane 68, 104 5 140, 241
Richardson, Peter 118 139, 220 256
Richardson Shirley 270
Richter 270
Ricketts 70, 118
Riddle 118
Riddolls 59 133
Riley 73
Roberts, Carolyn 102 3 241
Roberts, Donald 256
Roberts, Terrence 64, 116 241
Robertson Jane 102, 148 181, 241
Robertson Judith 104 5
Robertson Ralph 180
Robertson Sandra 61 241
Robertson Wendy 147
Robinow 60 180
Robinson Barbara 270
Robinson Campbell 44, 79, 83 143, 260 262
Rodgers 102
Rolfe 104 5 241
Rollo 241
Romon 34 38 206 262
Romano 65 104 5 122 241 94
Romyn 68 96, 104 5
Rond 150
Ronsan 241
Roos 256
Rose Dave 67
Rose John 241
Rose, Margaret 22
Ross, Alan 174 241
Ross, Charles 65 90, 112 141
Ross, Donna 270
Ross Elizabeth 106 7
Roulston 59, 68
Rourke 57
Roy 74, 245
Ruby 241
Rudkin 76, 120 142, 256
Runnalls 30, 174
Runstedtler 150
Ruppel 86 135 146, 326
Rusak 129
Rush 102
Russell Barry 70
Russel Jack 91
Russell, John 241
Russell Rebecca 30, 104 5
Russell, Richard 67, 241
Rutherford 76
Ruttle 59, 68, 242
Rutulis 74
Ryon 30

S

Saarinen 58
Sabjon 63 3, 68 96
Sache 69, 86
Saika 109
Salem 86, 242
Salgoni 34
Sallmen, Herman 59
Sallmen, John 133
Salmond 106 7 132
Salonen 78 83 262
Salzen 30
Samentz 54 132 150, 155

Samwoys 39
Sanbarn 80
Sondersan 287
Sanda 39
Sardine 70
Sass 30, 74, 118 9, 122, 242, 274
Saul 65, 69, 112 3, 138, 220
Saunders, Dave 44, 242
Saunders, Gerrald 43
Savage 112, 146
Sawchuk 150
Scafe 73
Scarff 78
Scarlett 102
Schenk 73, 112, 242
Scherer 60
Schnaufer 104 5, 242
Schnurr 271
Scholdice 90
Schram 70
Schricker 55, 180
Schulte 242
Schumacher 271
Scinto, Bruna 61
Scinto, Fred 30, 126 7, 287
Scott, Connie 69
Scott, Harvey 39
Scott, Ian 120, 242
Scott, Jack 70
Scott, Jeffrey 171
Scott, Nancy 82
Scutt 271
Searle, Donald 242
Searfe, Howard 262
Sears 271
Seidler 60 77 180
Sells 72
Semple 75
Shabsave 242
Shack 271
Shaheen 118
Shanfeld 30, 110
Shantz 112
Sharpe, 70, 242
Shover 132
Shaw 35
Sheahan 256
Shill 65, 70
Shaldice Betty 54
Sholdice, John 90
Shalomiski 47, 208, 215
Shart 262
Sharten 73
Shortreed 146, 197 8
Shosser 124 5
Showers 271
Shute 60
Sibbarl 55 242
Silcox 242
Silk 120 139 222 256
Siller 108 262
Sills 124 5
Silver 129
Simmers 55 104 5
Simmons, James 30, 242
Simmons, Joyce 69
Simmons, Ralph 155
Simmons, Ronald 75
Simpson 256
Sims 30, 147 242
Sinkins 104 5
Sipherd 151
Sippo 174, 220
Sivilotti 30
Skinner 65, 70
Slater 90, 242
Slelengi 40
Slaon 34, 36

Slosser 30, 281
Smart 79, 108
Smeeton 188 262
Smith, Anthony 94, 242
Smith Arlene 72, 102 147
Smith Daniel 60
Smith David 65 118 9, 70
Smith David E 242
Smith David G 99
Smith, David H 73
Smith, Frarer 72
Smith Gordon 133
Smith G Raeburn 120
Smith, Hugh 120
Smith Irma 30
Smith Kathryn 58 106 7, 147
Smith, Keith 83, 94, 108, 260, 262
Smith Marion 68, 96 242
Smith Peter 276
Smith Richard 70
Smith Roberta 68 147 242
Smith Susan 61
Smith Sylvia 242
Smith Wendy 106 7, 141 147 148
Smye 148
Smyth, 276
Snelling 276
Snidermar, 56
Snow 30, 56
Soames 30 140 5
Sobchuk 243
Somlo 262
Spackman 144, 156
Spalding 30 75
Spencer 59
Spratt Beverly 271 326
Spratt Ernest 86 201
Springett 118 9, 256
Sproot 243
Sproule 77
Stagg 30 60 66, 243
Stainton 118 256
Stump 30 69 84 92 112 222 225 6 243
Standing 65
Stanley 73
Steele, Jan 150
Steele Sherry 30, 104 5 145 243
Steer 88, 96 243, 326
Steeves 60
Steinberg 30 110
Steinhart 110 122 164
Steinkrauss 58
Stevens, Donald 262
Stevens, Mary 179
Stevens, T Geoffrey 84
Stevenson, D 76, 112 3
Stewart Dan 35
Stewart, Gilbert 78
Stewart, Harriet 30, 143, 150, 185
Stewart John 58
Stewart Peter 39
Stewart Roger 35, 37
Stinson, Doro 59, 73
Stinson Jean 59
Stirling 245
Stack 67
Stonehouse 68 96, 102 243
Story 56
Strachan 59, 73
Strang 243
Strathy 30 243
Streeter 57
Strongman 118
Stuart Edith 271
Stuart R Ken 108, 143
Sturgis 64, 112
Sullivan John 116 122 256

Sullivan, Monica 61, 209, 243
Summers, N 61
Sumner Carol 68, 243
Sumner, James 39
Suomela 243
Suter, Gary 30, 63, 94, 146
Suter, Ingeborg 30, 63
Sutherland 70, 75
Swaye 110, 243
Sweeney, John 263
Sweeney, Terry 37, 192
Sydor 30, 65
Szilard 61
Szvetko 33, 197 8

T

Taggart 96, 102
Takach 61, 281
Tam 40
Targan 243
Tate, G Robert 243
Tate, Gordon 40, 70
Tatham 59 68, 96, 243
Taylor Bert 39
Taylor, Anne 180, 271
Taylor, Donald 59, 133
Taylor Gregory 116 7, 150
Taylor, Howard 44
Taylor Martin 110, 263
Taylor Murray 39
Taylor Paul 120, 243
Taylor Richard 118
Thatcher 75
Therese, Sister Marie 30
Thibaudeau 73
Thompson Barry 39 193 196
Thompson, John 197 8
Thompson Robert 30, 75, 243
Thompson Roger 55 99
Thomson Phyllis 271
Thomson Tom 243
Thorburn 150
Thurlow 30, 164, 220
Tiuf 30, 78 263
Todoroff 70
Tomes 276
Toolsie 58, 135
Torrens 30 104 5, 243
Tory 243
Toth 281
Town 59 244
Toyota 271
Traver 69
Treleaven 30, 102
Tremills 55
Trevino 63
Tripp 51
Tritjak 30 73
Truax 30 65
Tucker 30 70
Tufts 56
Tullock 271
Turnbull Robert 33 40 96 206 256
Turnbull Ross 75
Turner Arthur 34, 36 64 244
Turner Edward 74 150
Turner Linda 90
Turner M Ann 271
Turville 59 104 5 244
Tweedie Sheila 129 147
Tweedie Thomas 44
Twolan 271
Tyra 0
Tyson J Jackson 58 69 87 220
Tyson Joan 88, 326
Tyson, John 148

U

[illegible]

V

[illegible]

W

[illegible]
Weyrerowski 40, 244
Whittaker 93 144 250
Whitcombe 278
White, David 30 78 105 164 262
White John 203 256
White, Loraine 209
White, M Elisabeth 62 3
White, Paul Douglas 263
White, Peter 141
White Thomas 35
Whitehead 39
Whittle Marlene 271
Whittle Sharon 51 67 212 13
Wiesegger 42 44
Wilby 30, 60 76, 120, 142
Wildfang 58
Wildman 116, 158
Wilding 55
Wilensky 30
Wiley 73
Wilkey 99
Wilkins 104 5
Williams Gail 59, 154, 244
Williams Lyn 61 106 7 244
Williams, Ralph 109
Williamson, Donald 193 196
Williamson, Edmund 150
Williamson Ralph 108
Willson 118, 244
Wilson, David 120 122
Wilson, E Diane 30 73 106 7 216 245
Wilson Herbert 75
Wilson J Don 54 267 96 7 138 224 226 245
Wilson Judith 142 148 150 245
Wilson Marilyn 82 271
Wilson, W Andrew 55
Winch 245
Windel 70
Windrim 157
Wing 256
Winger 150
Winter, F Robert 180
Winter Warner 58 66
Wishart 96 106 7
Wittick 178 9 8
Wood Myrna 272
Wood Roy 39 193
Wood Tom 30 93
Woodley 62 245 274
Woods 30 96 252 256
Woolner 30
Woronkewych 245
Worthington 10 65
Wray 40 82
Wright 59 133 245
Wy 120
Wyse 83 09

Y

[illegible]

Z

[illegible]

1959 Occidentalia Staff

JACK TYSON
Editor-in-chief

BUSINESS MANAGER
Al Biggs

ASST. BUSINESS MANAGER
Mike Cochrane

ASST. TO EDITOR
Marilyn McLean

COPY EDITOR
Dolores Czapla

ORGANIZATIONS
Kathy Coulson, editor
Lois James
Bev Baldwin
Nancy Jack

GRADUATES
Frank Leslie, editor
Georgie Dunn
Shirley Brandon
Mary Jane Corbet
Nancy Walker

FRATERNITIES AND SORORITIES
Marg Brookson, editor
Dianne Dunn

CAMPUS LIFE
Gretchen Boughner, editor
Pat Steer
Carol Gustavison
Liz Ferguson
Sara Granger
Mary Kennedy

PHOTOGRAPHERS
Grant Cooper, editor
Ed Hartlin
Ernie Spratt
Monte Cook
Paul Ruppel
John Black
Don Peterson
George Prothero

SECRETARIES
Roberta Moore
Nancy Kolle

INDEX
Judy Jarvis

ART AND LAYOUT
Wynn Walters
Joan Tyson

BOYS' SPORTS
Terry Belsham
Bill Hyland

GIRLS' SPORTS
Pat Osborn, editor
Jane Carruthers

Acknowledgements

The Editorial Board and Staff of the Occidentalia would like to extend their sincere thanks to the following for their generous help and co-operation in producing the 1959 edition of Occidentalia:

— those students who wrote and contributed write-ups and pictures for student organizations and other section of the book;

— VICTOR AZIZ, BILL BARRETT, McKITTRICK'S, RON NELSON, and THE LONDON FREE PRESS for allowing the Oxy to use many of their photographs;

— to The Gazette for their publicity help;

— to Canadian Student Yearbooks Ltd., Ridgetown for their co-operation in helping us to produce the book;

— to Wynn Walters for his cover design

— to Monte Cook for the frontices photographs

— to all those students who in some way contributed in the publication of this yearbook.

Occidentalia 1959

General Index

Abodes 136
Administration 28
Air Force 70
All Stars 32-33
Alpha Kappa Kappa 108-109
Alpha Omega Alpha 78
Armed Services 70-71
Army 70
Badmintan 203
Band 150
Basketball
  Senior 189-191
  Intermediate 192
Beta Sigma Rho 110-111
Beta Theta Pi 112-113
Boys' Sports
  Fall 34-39
  Winter 188-206
Brescia Beacon 82
Brescia Hall
  Awards 280
  Graduates 281-282
  Residence 124-152
Business Awards 252
Business Ball 158-159
Business Council 142
Business Glee Club 77
Business Graduates 253-256
Business Newsletter 83
Business School 160-161
Canadian Association of Physicists 19, 22
Campus Life 150-182
Canterbury Club 55
Central Advertising Bureau 81
Cheerleaders 151
Chemical Institute 75
Christ the King Graduates 286-287
Christ the King Residence 126-127
Circle K. 99
Clio Club 67
Co-ed Ball 157
Contents 23
Dean's Honour List 30
Debating 65
Delta Upsilon 114-115
Dr. Hall's Message 26,27
Engineering School 168-169
Engineering Council 146
Engineering Graduates 278
External Affairs Commission 92
Folio 80
Football
  Intercollegiate 34-37
  Colts 38-39
Fraternities & Sororities 101
French Club 62
Freshman's Guide to Campus 328
Frosh-Soph Ball 156
Frosh Sweetheart 156
Frosh Week 152-153
Gamma Phi Beta 102-103
Gazette 84-85
Geography 67
German Club 63
Gilbert & Sullivan Society 178-179
Girls' Sports 46-51
Golf 42
Graduates
  Business 253-256
  Christ the King 286-287
  Engineering 278
  Huron 275-276
  Medicine 261-263
  Music 250
  Nursing 266-272
  St. Peter's 284
  University College 228-248
  Ursuline 281-282
Hall, Dr., Message 26-27
Handbook 80
Harrier 41
Hellmuth Hall 132
Hesperian Club 66
Hillel 56
Hippocratic Council 143
Hippocratic Honour Awards 260
Homecoming 154-155
Home Economics Club 61
Honour List, Dean's 30
Huron College 130-131
Huron College Graduates 275-276
Huron Honour Society 274
Huron Theological Society 92
Huron Times 82
Institute of Radio Engineers 74
Inter-Denominational Council 54
Inter-Fraternity Council 122
Inter-Varsity Christian Fellowship 54
Italian Club 61
Ivey Leaguers 77
Kappa Alpha Society 116-117
Kappa Alpha Theta 104-105
Kings Men 82
Liahona Fellowship 60
Life in the Labs 186
Lutheran Club 58
Lutheran Students' Centre 135
MacKinnon House 113
Majorettes 150
Marketing Club 76
Mathematics Club 72
Medical Graduates 261-263
Medical School 162-163
Meds' Choir 79
Meds' Journal 83
Meds' Tachycardia 164-165
Merrymakers 165
Military 70-71
Music Graduates 250
Music Teachers' College 170
Music Teacher's Council 144
Names Index 322-325
Navy 70
New Buildings 24-25
Newman Club 57
Newman House 134
Newspapers, small 82
N.F.C.U.S. 94-95
Nursing 166-167
Nursing Council 145
Nursing Graduates 266-272
Nursing News 82
Occidentalia 86-89
Occidentalia Staff 326
Open House 181
Osler Society 78
Outcrop Club 73
Oxy Honours 218-220
Pan-Hellenic Council 122
P.H.R.E. Club 64
Pi Beta Phi 106-107
Players' Guild 176-177
Polycon 65
Press Club 69
Psychology Club 68
Publications Keys 223
Purple Patches 171-175
Purple Spur 148
Queen of the U.C. Ball 183
Radio Amateurs 75
Remembrance Day 52
Saint Peter's Seminary Graduates 284
Science Club 72
Science Women's Colloquium 73
Sigma Chi 118-119
Ski Club 201
Soccer 40
Spanish Club 63
Speakers' Club 76
Spencer Hall 128-129
Squash 202
Student Christian Movement 56
Student Parliament 90-91
S.U.N.-Society of the United Nations 69
Sunday Nine o'Clock 93
Swimming 198-200
Tennis 42
Track & Harrier 41
Treasure Van 100
Tri-Service Ball 70-71
Unitarian Club 60
United Church Club 59
University College Ball 182-185
University College Council 140-141
U.C.C. Honour Awards 226
U.C.C. Merit Awards 226
University College Graduates 228-248
University Students' Council 138-139
U.S.C. Awards 222
U.W.O. Choir 180
Ursuline College 279
Valedictory Address 224
Westminster Club 58
White Cross 98
Women's Sports 208-216
  Fall 44-51
  Winter 207-216
Women's Undergraduate Organization 147
Wrestling
  Senior 193-196
  Intermediate 197
W.U.S.C. 96-97
Year Executives 140-141
Zeta Psi 120-121

A Freshman's Guide to the Campus

ADMINISTRATION . . . the rather large, vestigal remains of a number of alumni apparently unable to find employment elsewhere.

ALUMNI . . . a peculiar species of homo-sapiens who cling to hip flasks, letter sweaters, other men's wives and back-slapping. (For further information see Administration.)

ATHLETICS . . . (See Student Employment).

BEER . . . a local term for the staff of life.

CAMPUS CODE . . . a set of instructions that keeps coeds sober and male students importing.

CARS . . . examples of modern design usually found near George in the Visitors parking area.

CHEATING . . . an unofficial eye test.

CLASSES . . . periods of relaxation, punctuated by bells, enabling the student to leave for Cafeteria 20 gracefully.

COEDS . . . that portion of the student body not classified under squirrels, dogs, men and faculty. A beast of prey.

DEANS . . . a number of aged gentlemen who apparently do nothing and have a secretary to help them with it.

FOOTBALL . . . an activity staged by the athletic people and calculated to distract students from the weekly fall social functions held in Little Stadium.

FANSHAWE LAKE . . . a collection of mosquitoes, dogs, blankets, beer and darkness completely surrounded by students.

IMPORTS . . . that group of females who have been extended women's rights.

LIBRARY . . . a large stone building that we are unable to describe any further as we can contact no one who has visited it first hand.

MED SCHOOL . . . a large expressive monument to the architectural profession, tastefully combining all periods from Neanderthal to utter chaos.

PHYSICALS . . . a process whereby coeds are stripped of everything but bathtowels and blushes. Later they lose the bathtowels.

REGISTRATION . . . an institution efficiently designed to turn human beings into students.

STOODENT GUMMENT . . . a group of energetic young men and women, unswervingly bent upon improving the Western way of life, or something like that.

SUNDAY . . . the interminably long period of time immediately following Saturday night.

TEETOTALERS . . . I don't think I ever saw one; I hope I never see one; but let me tell you, sure as Hell, I'd rather see than be one!

TELEPHONES . . . that which in a residence is never answered, in a sorority house is always busy and is never there when you look for it.

WESTERN WAY OF LIFE . . . a rather nebulous term, encompassing everything, meaning nothing and liberally sprinkled through speeches by administration types and politicians.

WHISKEY RUNS . . . trips taken to find what to lose weekends with.

Another C Y L creation . . . . . "A Canadian Yearbook . . . by Canadian Craftsmen"

Canadian Student Yearbooks Ltd.

Ridgetown, Ontario